

City of Colfax
Draft Historic Resources Inventory
January 2025



Introduction

The City of Colfax updated its General Plan (2040) in December 2023. A General Plan Policy (5.16.1) states that the City shall *conduct research and/or maintain a visual inventory (i.e. pictures/illustrations) that illustrate the original appearance and significance of historic structures*. Further, Implementation Measure 5.1G states that the City shall *"Create and maintain an inventory of all historic structures and areas in Colfax*.

An Historic Resources Inventory is a list of historic resources that merit conservation but are not legally protected. An Historic Resources List is a tool the City can use to identify properties of potential Historic significance. When reviewing land use entitlements

The document is intended to be updated from time to time as additional information becomes available.

A table is provided which includes the address, assessor parcel number, identifying features, significant attributes, and age constructed.

The Zoning Code Chapter 17.116.020 Design Guidelines recognizes that most of the Downtown core area contains historic structures.

The Downtown Historic District contains structures that exhibit early western commercial architecture and convey a sense of the time period when the city was established. An historic district typically includes:

- A. A concentration, linkage, or continuity of cultural resources, where at least 50 percent of the structures or elements retain significant historic integrity, (a "geographic Historic District") or
- B. A thematically-related grouping of cultural resources which contribute to each other and are unified aesthetically by plan or physical development, and which have been designated or determined eligible for designation or is listed in the National Register of Historic Places or the California Register of Historical Resources, or is a California Historical Landmark or a California Point of Historical Interest (a "thematic Historic District").

In addition to either A. or B. above, the area also:

- 1. Exemplifies or reflects special elements of the City's cultural, social, economic, political, aesthetic, engineering, architectural, or natural history;
- 2. Is identified with persons or events significant in local, State, or national history;
 - a. Embodies distinctive characteristics of a style, type, period, or method of construction, or is a valuable example of the use of indigenous materials or craftsmanship;

- b. Represents the work of notable builders, designers, or architects;
 - c. Embodies a collection of elements of architectural design, detail, materials or craftsmanship that represent a significant structural or architectural achievement or innovation;
 - d. Reflects significant geographical patterns, including those associated with different eras of settlement and growth, particular transportation modes, or distinctive examples of park or community planning; and
3. Conveys a sense of historic and architectural cohesiveness through its design, setting, materials, workmanship or association; or as yielded or may be likely to yield, information important in history or prehistory.

Buildings outside the Downtown area may qualify as historic resources based on:

- A. Provides a contextual understanding of the broader patterns of Riverside's cultural, social, economic, political, aesthetic, engineering, architectural, or natural history;
- B. Represents established and familiar visual features of a neighborhood, community, or of the City;
- C. Reflects significant development or geographical patterns, including those associated with different eras of settlement and growth; or
- D. Conveys a sense of historic or architectural cohesiveness through its design, setting, materials, workmanship or association.

Brief historic overview:

The first occupants in this region were California Indian tribes, the Miwok and the Nisenan Maidu. The City contains areas of potential sensitivity for subsurface prehistoric resources due to past settlements in the area.

During the 1800s the area supported gold miners. Small trading posts were established to serve the miners who swarmed the Bear and American Rivers. The ore-rich Rising Sun gold mine was located on Ben Taylor Road and Hubley House stands on part of its acreage.

The settlement that is Colfax was known as Alder Grove in 1849, then later, as development increased, Alder Grove was re-named Illinoistown. By 1852, Illinoistown was known as a major supply hub for gold mining camps.

In April 1852, the Reelfoot Williams Gang robbed a Nevada City stagecoach of \$7,000 in gold bullion near Illinoistown. This was the first recorded stagecoach robbery in the gold country.

The Central Pacific Railroad was surveyed by Chief Engineer Theodore Judah during the early 1860's. Judah's plan called for some 690 miles of track to be constructed through some of the most difficult terrain ever encountered by a railroad, before it could complete its goal of meeting the railroad in Promontory Summit, Utah. The first train arrived in Colfax in 1865—it was the terminus for two years while construction over the summit progressed.

California Governor Leland Stanford re-named the town Colfax in honor of Speaker of the House Schuyler Colfax who was instrumental in the creation of the first

Wellness industry

Early in the 1900s Colfax was a center for tuberculosis recovery during a time when the disease was more deadly than heart disease or cancer. Long-time Colfax mayor Dr. Robert Peers started a tuberculosis hospital in Colfax in 1901, and many Colfax residents entered into the business of health care as well. They put beds on their screened porches and rented them to patients, who then could sleep surrounded by fresh air.

That early treatment facility would soon expand to five TB sanatoria with beds for 180 patients, at that time the largest private TB treatment group of sanatoria in the country. (Colfax Record, Sept. 2, 1921) By the 1920's there were numerous TB treatment facilities in the Colfax area. Dr. Peers was medical director of 6 such facilities, many of them established and operated by former patients of his. Several of these facilities were active in the treatment of TB into the 1930's. Gradually the number of patients decreased as alternative treatments became available. Some of the treatment facilities closed down completely, while others were redefined for other purposes such as senior care homes, recreational lodges, or apartments. In 1938 F. Lynn Smith, a young doctor with local roots, joined Dr. Peers and Dr. Atkinson in their medical practice in Colfax. News articles and ads from the early 1940's indicate that Dr. Smith's focus was on general medical practice and surgery, not TB treatment.

The Colfax Hospital remained under Dr. Peers' supervision until 1946, when he sold it to Mrs. Elva Hafelfinger. In 1950 Dr. Vernon Padgett took over the hospital, still offering TB treatment part-time until at least 1955. (Colfax Record, Aug. 16, 1946; Mar. 3, 1950; Jul. 1, 1955). According to Dick Wayland, the hospital building was deemed a public nuisance and had to be torn down. The hospital was gone by 1967.

Produce shipment

Fruit was the main crop in the region and the fruit and wine industry thrived here for over a century. During the 1940's and 50's, the area was the leader of agriculture production in the western United States and Colfax was known as the fruit shipping capital of America. Historic fruit packing sheds still line the railway in downtown Colfax, some now housing restaurants and shops.

Colfax had three agricultural advantages: (1) the Transcontinental Railroad gave access to distant markets; (2) Sierra snow provided icehouses and refrigeration for shipping; and (3) gold-rush era water canals provided excellent irrigation.

The area's three main industries were devastated during the 1950's. The pear trees were attacked by a disease. A cure for TB was found. And the railroad replaced its nostalgic steam engines – which had been maintained in a roundhouse here – with diesel engines, maintained in Roseville.

References:

City of Colfax Historic Information City's website: [History - City of Colfax](#)

Colfax Heritage Museum

Colfax Historic Marker Walking Tour Flyer: [History - City of Colfax](#)

Historic District Design Mater Plan, Draft October 2009, Foothill Associates

Historic Houses of Colfax: [Hubley House - Grace Hubley Foundation](#)

City of Colfax Historic Resources Inventory

January 2025

Number	Name	Address	APN	Style of Architecture	Year Built	Past use/notable features	Historic Plaque?	Status National Register Ca Historic List or Local?
1	Colfax Library	2 Church Street	006-091-006-000	Mission Revival	c. 1890s	Rounded parapet, terra cotta tiles		
2		3 Depot Street	006-043-003-000	Early western	c. 1900	Wood siding, railing, balcony, stone wall, porch, remodel in progress		
3		13 Depot	006-043-004-000	Early western	1900	Wood siding, covered roof overhang		
4	Marson's	25 South Main	006-066-009-000	Early western	c. 1865	Vacant Brick building with metal awning. Men's wear neon sign		
5		27 S. Main	006-066-010-000	Early 20 th century commercial	1915	Vacant, two story painted brick commercial building, metal awning, six sash windows above awning.		
6	City Hall	33 S. Main	006-066-011-000	Early 20 th Century commercial	1927	Two story, formerly a Memorial Hall in honor of WWI Veterans, on site of W.H. Russell's Livery Stable. In 1928 joint ownership as a Placer County Courthouse. Two story stucco	Yes	
7	Colfax Theatre	49 S. Main	006-066-012-000	Art Deco design features and supporting paint	1939	Vacant 394 seats, renovated in 1988-1989 to the plans of Sacramento architect Jay Hyde	Yes	

Number	Name	Address	APN	Style of Architecture	Year Built	Past use/notable features	Historic Plaque?	Status National Register Ca Historic List or Local?
--------	------	---------	-----	-----------------------	------------	---------------------------	------------------	---

				on façade, neon Theatre sign				
8		212 S Main Street			1860 or 1912	Moved to this location		
9		55 S. Main	006-066-013-000	Eclectic	1910	Remodeled in 2005, corner property, 5 suites/ offices upstairs, wrought iron second story railing, covered overhang on first floor, and on second south facing elevation, mix of retail and residential		
10	Colfax Feed and Hay	140 N. Main	006-043-013-000	Vernacular	Unknown	Owned by Union Pacific, metal awning		
11	Former Railroad Saloon	34 N. Main	006-067-005-000	Early western	1865	Formerly George's Club in 1946 changed in 1962 to Railroad Saloon, operated from 1982-2020	Yes	
12		38 N. Main	006-067-004-000	Early Western	1865	Remodeled in 1970s		
13		40 N. Main		Early western	1865	Jacob Keck Saloon In 1865 Jacob Keck Sr. established this building as a Saloon.	Yes	
14		46 N. Main	006-067-003-000	Early western	1865	Jacob Keck Trading Post in 1865 Angled inset store front with colored concrete paving, flat	Yes	

Number	Name	Address	APN	Style of Architecture	Year Built	Past use/notable features	Historic Plaque?	Status National Register _Ca Historic List or Local?
15	John Mischler Butcher Shop	54 N. Main	006-067-002-000	Early Western	1875	unadorned roof line, parapet and metal awning (spans across more than 6 buildings) with wood posts 1911 Daniel A Russell, 1980s Moore & Robinson, historic plaque, stone veneer and metal awning with wood posts, parapet, corrugated tin awning. One of the early town buildings was the Butcher Shop, constructed in 1875	Yes	
16	Colfax Pharmacy	30 N. Main Street	006-067-006-000	Early western	1870	Remodeled in 1975, strong historical features, marble frontage, detailed tile inset at entry, Was one of the oldest pharmacies established in 1876. Sold to John Butler, Druggist from Central Pacific Railroad in 1876.	Yes	
17	Mason's Lodge	24 1/2 N. Main Street	006-067-007-000	Early western	1865	Brick façade with wood paneling under windows. Occupied by Free Masons in 1868	Yes	
18	IOOF Hall	24 N. Main Street	006-067-008-000	Early western	1867	Occupied by the Independent Order of Odd Fellows in 1889 Overhang	Yes	

Number	Name	Address	APN	Style of Architecture	Year Built	Past use/notable features	Historic Plaque?	Status National Register Ca Historic List or Local?
19	Murphy's Saloon	10 N. Main Street	006-067-007-000	Early commercial	1866	constructed in 1980s, various interior updates, wood paneling, marble siding Pastime Club since 1925. It was previously known as Murphy's Saloon in 1866, started by Irish Miner, Bernard Murphy, endured fire of 1879	Yes	
20		6 N. Main Street	006-067-010-000	Early western	1867	Wood paneling, medal siding with stone and brick Leopold & Josephine Lobner General Merchandise store, as of 1998 still operated by Lobner family	Yes	
21	Colfax market	2 N. Main Street	006-067-011-000	Early western	1865	First brick building. Opened as a General Merchandise Store, established by Robert & William Wallace. Original brick on north side, stucco front update, updated windows/doors. Fallout shelter in basement.	Yes	
22	The Depot	7 N. Main Street	006-071-007-000	Stickley/Eastlake Eclectic	C. 1880s	Remodeled in 2005 owned by Union Pacific Railroad constructed of wood using	Yes	National Register of Historic

Number	Name	Address	APN	Style of Architecture	Year Built	Past use/notable features	Historic Plaque?	Status National Register Ca Historic List or Local?
23	Colfax Passenger Depot	99 Railroad Avenue	006-071-008-000	Colonial Revival/Victorian era stick style	1905	standard SP design known as Freight House #2, only remaining freight depot of this type remaining in Placer County owned by city of Colfax, home to Heritage Museum, Chamber of Commers and Visitor Center Remodeled in 2005 One story building constructed by Central Pacific Railroad Company using Standard Pacific Design known as Freight House #2	Yes	Places and CA Historic Resource (listed 12/7/1999) National Register of Historic Places and CA Historic Resource (listed 1/15/1999)
24		15 S. Auburn Street	006-072-002-000	Vernacular	1927			
25	Colfax Hotel	10 E. Grass Valley		Second Empire eclectic	1903	Vacant Three-story hotel, formerly known as the Gillen Hotel. Mansard roof with dormers, first story covered porch wraps around building		
26	Neff House	55 W. Grass Valley		Victorian	1850s	Jacob Neff (1830-1909) was a 49er, CA Lieutenant Governor, president of		

Number	Name	Address	APN	Style of Architecture	Year Built	Past use/notable features	Historic Plaque?	Status National Register Ca Historic List or Local?
--------	------	---------	-----	-----------------------	------------	---------------------------	------------------	---

						California Mining Association and Univ of CA Regent		
27	Colfax Elementary School	55 School Street		Art Deco/WPA	1940	Sierra View Community Center. Built by Works Progress Administration (WPA) was used as an elementary school until 1984. Community Ctr since 1989, 2.5 acres, includes classrooms, a gym, ball fields, commercial kitchen. Carl Bianhini estate bequeathed money which allowed the purchase.	No	
28	Colfax Methodist Church	57 Church Street		Vernacular	Founded by Circuit Riders 1869 Sanctuary Built 1874			
29	Fruit Exchange Building	229 Railroad Street				An icing platform for perishable fruit operated here from 1926 to 1950s		
30	Kuenzly House	102 Pleasant Street		Victorian	1897	First house in city to have electricity		

Number	Name	Address	APN	Style of Architecture	Year Built	Past use/notable features	Historic Plaque?	Status National Register Ca Historic List or Local?
--------	------	---------	-----	-----------------------	------------	---------------------------	------------------	---

		and Depot						
31		3 E. Church	006-101-0000	Empire Victorian	1877			
32		107 Culver Street	006-080-021	Victorian	1896			

APPENDIX A

HISTORIC RESOURCE FORMS

State of California • The Resources Agency
DEPARTMENT OF PARKS AND RECREATION
PRIMARY RECORD

Primary # 1

HRI #

Trinomial

NRHP Status Code 99001564-000

Other
Review Code

Reviewer

Date

Listings

Page ____ of ____ *Resource Name or #: (Assigned by recorder) 2 Church Street

P1. Other Identifier: Colfax Library

*P2. Location: Not for Publication Unrestricted

*a. County Placer and (P2c, P2e, and P2b or P2d. Attach a Location Map as necessary.)

*b. USGS 7.5' Quad _____ Date _____ T ____; R ____; ____ of ____ of Sec ____; _____ B.M.

c. Address 2 Church Street City Colfax
Zip _____

d. UTM: (Give more than one for large and/or linear resources) Zone __, _____ mE/ _____ mN

e. Other Locational Data: (e.g., parcel #, directions to resource, elevation, decimal degrees, etc., as appropriate)

*P3a. Description: (Describe resource and its major elements. Include design, materials, condition, alterations, size, setting, and boundaries)

One story mission revival with rounded parapets, terra cotta tile, plaster siding. Wood trim around windows and entries.

P5A Photograph

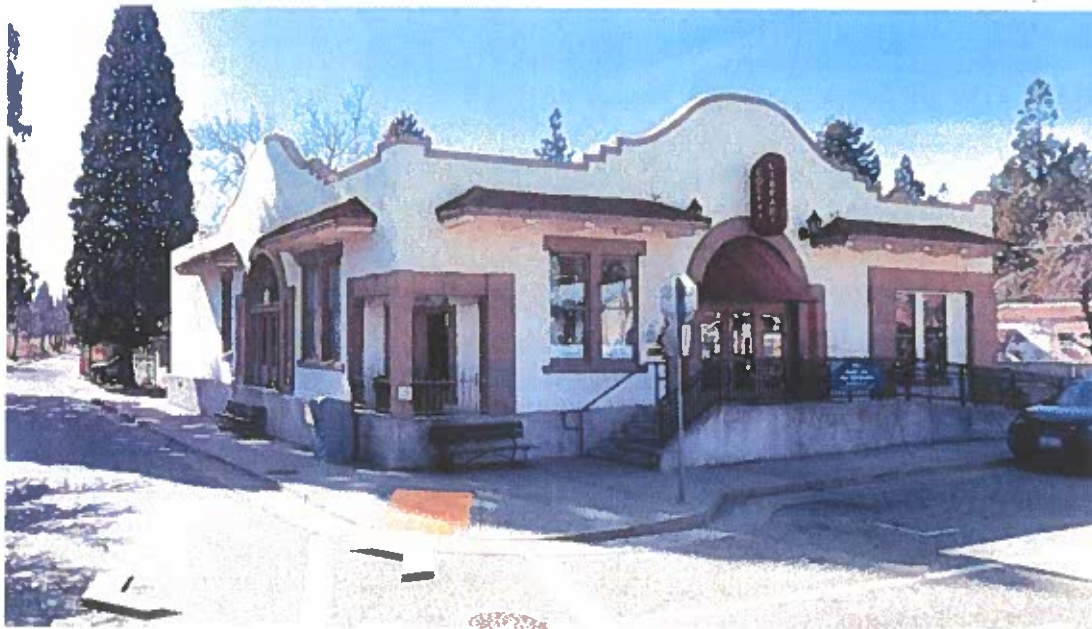

*P3b. Resource Attributes: (List attributes and codes)

*P4. Resources Present: ☒ Building ☐ Structure ☐ Object ☐ Site ☒ District ☐ Element of District ☐ Other (Isolates, etc.)

P5b. Description of Photo: (view, date, accession #) _____

State of California • The Resources Agency
DEPARTMENT OF PARKS AND RECREATION
PRIMARY RECORD

Primary # 1

HRI #

Trinomial

NRHP Status Code 99001564-000

Other
Review Code

Reviewer

Date

Listings

Page _____ of _____ *Resource Name or #: (Assigned by recorder) 2 Church Street
P1. Other Identifier: Colfax Library

*P6. Date Constructed/Age and Source: ☒ Historic ☐ Prehistoric
☐ Both
built in 1890s 3,136 square feet

*P7. Owner and Address:

City of Colfax

*P8. Recorded by: (Name, affiliation, and address) City of Colfax

*P9. Date Recorded: 10/2024

*P10. Survey Type: (Describe) Windshield

*P11. Report Citation: (Cite survey report and other sources, or enter "none.")
Historic District Master Plan 2009

*Attachments: ☐ NONE ☐ Location Map ☐ Continuation Sheet ☒ Building, Structure, and Object Record
☐ Archaeological Record ☒ District Record ☐ Linear Feature Record ☐ Milling Station Record ☐ Rock Art Record
☐ Artifact Record ☒ Photograph Record ☐ Other (List): _____

Colfax Library is believed to have been started by a group of volunteer women in 1938. The first-known library was housed in a small building next to the home of Mrs. Viscia located on Grass Valley Street. In 1943, the library was moved to the old bakery building at the North end of Main Street.

The library moved again in 1946 to a small building next door to Kaufmann's Gas Station and Garage. The library remained there until 1951 when it moved next door into the former telephone company building. The library stayed in this building for twenty years, and then in 1971 it moved to the Justice Building on the corner of Culver Street. Finally in 1976, the library made its final move to the old Colfax Post Office building (opened in 1855) at the corner of Church and Main.

With much help from the Friends of the Colfax Library, an expansion project was completed in 2010. The building encompasses 3600 square feet and features historic embellishments such as the library's two staff closets made out of the old walk-in safes used by the post office.

State of California • The Resources Agency
DEPARTMENT OF PARKS AND RECREATION
PRIMARY RECORD

Primary # 2

HRI #

Trinomial

NRHP Status Code

Other
Review Code

Reviewer

Date

Listings

Page ____ of ____ *Resource Name or #: (Assigned by recorder) 3 Depot Street

P1. Other Identifier: _____

*P2. Location: ☐ Not for Publication ☒ Unrestricted

*a. County Placer and (P2c, P2e, and P2b or P2d. Attach a Location Map as necessary.)

*b. USGS 7.5' Quad _____ Date _____ T ____; R ____; ____ of ____ of Sec ____; B.M. _____

c. Address 3 Depot Street City Colfax
Zip _____

d. UTM: (Give more than one for large and/or linear resources) Zone __, ____ mE/ ____ mN

e. Other Locational Data: (e.g., parcel #, directions to resource, elevation, decimal degrees, etc., as appropriate)

APN: 006-071-007-000

*P3a. Description: (Describe resource and its major elements. Include design, materials, condition, alterations, size, setting, and boundaries)

Early Western, two-story building, painted brick, covered metal awning, screen door and angled inset store front with colored concrete paving, windows along frontage.

P5A Photograph

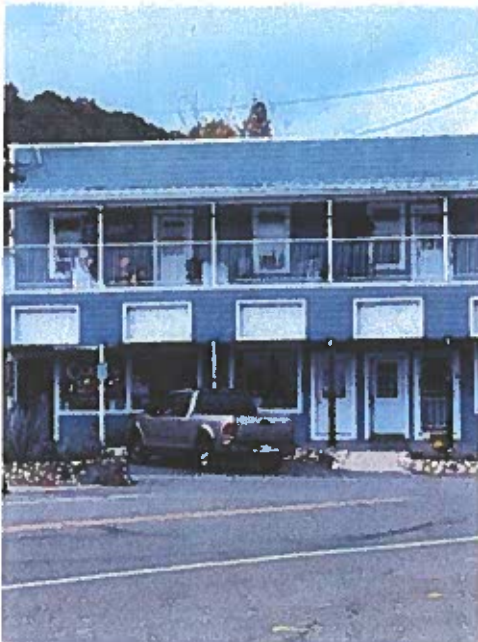

*P3b. Resource Attributes: (List attributes and codes) ____ *P4.

Resources Present: ☒ Building ☐ Structure ☐ Object

Site ☒ District ☐ Element of District ☐ Other (Isolates, etc.)

P5b. Description of Photo: (view, date, accession #) _____

*P6. Date Constructed/Age and Source: ☒ Historic ☐ Prehistoric
☐ Both

built in 1865, 4,522 square feet

State of California ♦ The Resources Agency
DEPARTMENT OF PARKS AND RECREATION
PRIMARY RECORD

Primary # 2

HRI #

Trinomial

NRHP Status Code

Other
Review Code

Reviewer

Date

Listings

Page ____ of ____ *Resource Name or #: (Assigned by recorder) 3 Depot Street

P1. Other Identifier: _____

*P7. Owner and Address:

*P8. Recorded by: (Name, affiliation, and address) _____

*P9. Date Recorded: 10/2024

*P10. Survey Type: (Describe) Windshield

*P11. Report Citation: (Cite survey report and other sources, or enter "none.") _____

*Attachments: ☐ NONE ☐ Location Map ☐ Continuation Sheet ☒ Building, Structure, and Object Record

☐ Archaeological Record ☒ District Record ☐ Linear Feature Record ☐ Milling Station Record ☐ Rock Art Record

☐ Artifact Record ☒ Photograph Record ☐ Other (List): _____

Remodeled in 1980's, originally Jacob Keck Trading Post.

State of California ♦ The Resources Agency
DEPARTMENT OF PARKS AND RECREATION
PRIMARY RECORD

Primary #
HRI #
Trinomial
NRHP Status Code

Other
Review Code

Reviewer

Date

Listings

Page _____ of _____ *Resource Name or #: (Assigned by recorder) 3 Depot
P1. Other Identifier: _____

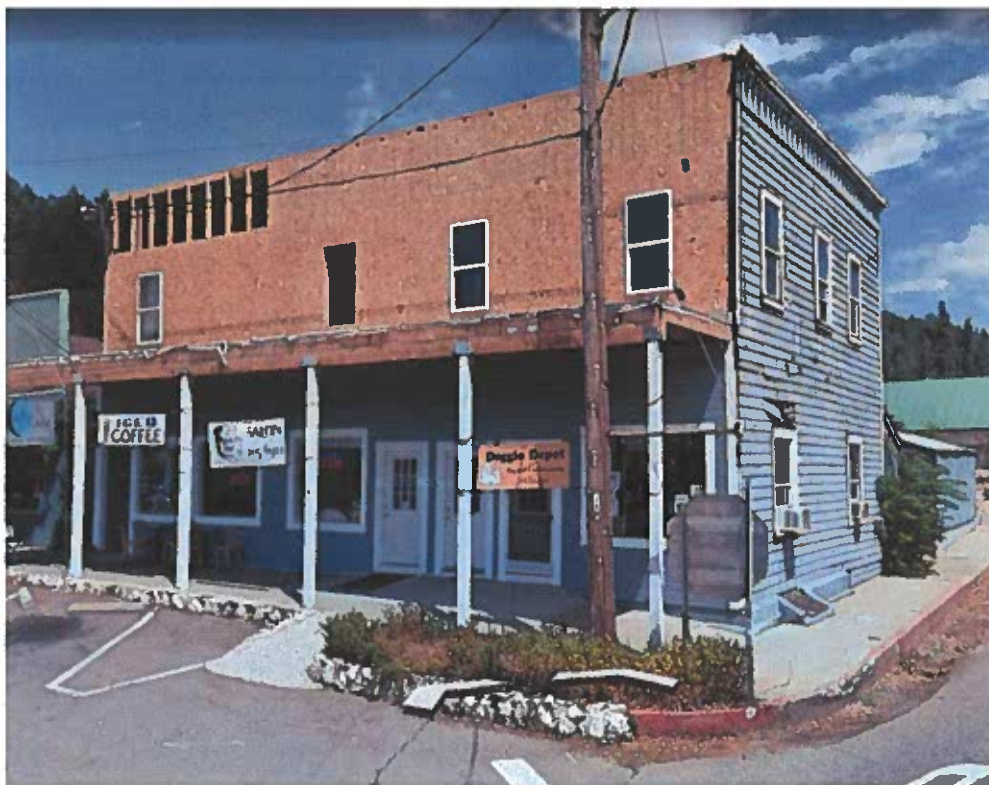

During remodel 2023

**State of California & The Resources Agency
DEPARTMENT OF PARKS AND RECREATION
PRIMARY RECORD**

Primary # 3

HRI #

Trinomial

NRHP Status CodeOther
Review Code

Reviewer

Date _____

Listings

Page _____ of _____ *Resource Name or #: (Assigned by recorder) 13 Depor

P1. Other Identifier:

***P2. Location: Not for Publication Unrestricted**

*a. County Placer and (P2c, P2e, and P2b or P2d. Attach a Location Map as necessary.)

*b. USGS 7.5' Quad _____ Date _____ T _____; R _____; _____ of _____ of Sec _____; _____ B.M.

c. Address 13 Depot Street City Colfax
Zip _____

d. UTM: (Give more than one for large and/or linear resources) Zone 18, 18 mE/ 18 mN

e. Other Locational Data: (e.g., parcel #, directions to resource, elevation, decimal degrees, etc., as appropriate)
APN: 006-043-004-000

***P3a. Description:** (Describe resource and its major elements. Include design, materials, condition, alterations, size, setting, and boundaries)

Early western, one-story commercial structure, covered walkway, large plate glass windows, multi-tenant first floor, flat roof, large parapet. Built in 1900. Wood siding, Recent uses include Shoe String Antiques, Hair Razor. Diagonal parking out front. 1,780 sq ft.

P5A Photograph (Google Earth)



State of California ♦ The Resources Agency
DEPARTMENT OF PARKS AND RECREATION
PRIMARY RECORD

Primary # 3

HRI #

Trinomial

NRHP Status Code

Other
Review Code

Reviewer

Date

Listings

Page ____ of ____ *Resource Name or #: (Assigned by recorder) 13 Depot

P1. Other Identifier: _____

*P3b. Resource Attributes: (List attributes and codes) _____

*P4. Resources Present: ☒ Building ☐ Structure ☐ Object ☐ Site ☒ District ☐ Element of District ☐ Other (Isolates, etc.)

P5b. Description of Photo: (view, date, accession #) _____

*P6. Date Constructed/Age and Source: ☒ Historic ☐ Prehistoric
☐ Both

1900

*P7. Owner and Address: _____

*P8. Recorded by: (Name, affiliation, and address) City of Colfax

*P9. Date Recorded: 10/2024

*P10. Survey Type: (Describe) Windshield

*P11. Report Citation: (Cite survey report and other sources, or enter "none.")

Historic District Master Plan 2009

*Attachments: ☐ NONE ☐ Location Map ☐ Continuation Sheet ☒ Building, Structure, and Object Record

☐ Archaeological Record ☒ District Record ☐ Linear Feature Record ☐ Milling Station Record ☐ Rock Art Record

☐ Artifact Record ☒ Photograph Record ☐ Other (List): _____

State of California • The Resources Agency
DEPARTMENT OF PARKS AND RECREATION
PRIMARY RECORD

Primary # 4

HRI #

Trinomial

NRHP Status Code

Other
Review Code

Reviewer

Date

Listings

Page of *Resource Name or #: (Assigned by recorder) 25 S Main Street

P1. Other Identifier: Marson's

*P2. Location: Not for Publication Unrestricted

*a. County Placer and (P2c, P2e, and P2b or P2d. Attach a Location Map as necessary.)

*b. USGS 7.5' Quad Date T ; R ; of of Sec ; B.M.

c. Address 25 S. Main Street City Colfax
Zip

d. UTM: (Give more than one for large and/or linear resources) Zone , mE/ mN

e. Other Locational Data: (e.g., parcel #, directions to resource, elevation, decimal degrees, etc., as appropriate)

APN: 006-066-009-000

*P3a. Description: (Describe resource and its major elements. Include design, materials, condition, alterations, size, setting, and boundaries)

Early western, one-story brick commercial structure, covered walkway, large plate glass windows, single-tenant, flat roof, large parapet, large historic neon sign projects from front corner. Marson's mural on north elevation. Built in 1865. Vacant former Marson's Men's Wear. Diagonal parking out front. 2,500 sq ft.

P5A Photograph (Google Earth)



State of California ♦ The Resources Agency
DEPARTMENT OF PARKS AND RECREATION
PRIMARY RECORD

Primary # 4

HRI #

Trinomial

NRHP Status Code

Other
Review Code

Reviewer

Date

Listings

Page _____ of _____ *Resource Name or #: (Assigned by recorder) 25 S Main Street

P1. Other Identifier: Marson's

Open for three generations including 85 years of selling Levis. Osswald Marson opened a little barbershop on Main Street (where Colfax Theater is now located). Later, he opened a second barbershop at the other end of the street so he could grab the business of the patrons of the many saloons at that end of the street. He saw another opportunity when he realized the railroad employees, farmers, ranchers and miners working in the community needed heavy-duty work clothes. So he began selling Levis in his barbershop. In 1937 Ozzie Marson opened "Marson's Haberdashery and Barbershop." In addition to Levis, Ozzie Marson expanded the clothing inventory to include work books and caps.

*P3b. Resource Attributes: (List attributes and codes) _____

*P4. Resources Present: ☒ Building ☐ Structure ☐ Object ☒ Site ☒ District ☐ Element of District ☐ Other (Isolates, etc.)

P5b. Description of Photo: (view, date, accession #) _____

*P6. Date Constructed/Age and Source: ☒ Historic ☐ Prehistoric
☐ Both

1865

*P7. Owner and Address: _____

*P8. Recorded by: (Name, affiliation, and address) City of Colfax

*P9. Date Recorded: 10/2024

*P10. Survey Type: (Describe) Windshield

*P11. Report Citation: (Cite survey report and other sources, or enter "none.")

Historic District Master Plan 2009

*Attachments: ☐ NONE ☐ Location Map ☐ Continuation Sheet ☒ Building, Structure, and Object Record

☐ Archaeological Record ☒ District Record ☐ Linear Feature Record ☐ Milling Station Record ☐ Rock Art Record

☐ Artifact Record ☒ Photograph Record ☐ Other (List): _____

State of California • The Resources Agency
DEPARTMENT OF PARKS AND RECREATION
PRIMARY RECORD

Primary # 4

HRI #

Trinomial

NRHP Status Code

Other
Review Code

Reviewer

Date

Listings

Page _____ of _____ *Resource Name or #: (Assigned by recorder) 25 S Main Street
P1. Other Identifier: Marson's

WHO'S WHO IN COLFAX

A Brief Sketch of Folks You Know or Should Know

Meet the mayor of Colfax, Colfax. Oswald Marson, our mayor came to Colfax in 1915, so he can qualify now as an old timer.

The subject of our sketch this week, became mayor last year following the resignation of Dr. Robert A. Peers, and was re-elected to the office by his fellow councilmen last April. He became a member of the city council in 1939 when the council appointed him to fill the vacancy caused by the resignation of the late Fred Schultz. He was re-elected to the council in 1940 and again in 1943.

Oswald Marson was born in Plume, Venice, Italy, in 1894, and came to America in 1912, arriving in Victoria, B. C., on May 2nd of that year. From Victoria, Marson went to San Francisco in July 1912, where, after learning the barber trade, he opened a shop in that city.



With his wife he came to Colfax in 1915, and after working for a time at the Colfax Hospital, he purchased the Joe Katz barber shop located in the Pastime Club on Main Street and later he purchased the Coleman Barber shop in the Lohner building and operated the two shops for a period of about three years.

On July 1, 1924, Marson purchased the Russell property on lower Main Street, now occupied by the Colfax Theatre, and moved his shop to that location. On November 21, 1939, he opened the first exclusive men's store in Colfax next door to his barber shop, and later purchased a lot adjoining the old Counsellman building, where in 1937 he erected his present haberdashery store. The present theatre building which besides housing the theatre, contains a barber shop and ladies wear shop, was erected in 1926 by Marson and Francis E. West.

Starting from scratch, Marson has become one of the leading business men of Colfax and one of its most progressive citizens. As a Colfax booster, he takes a place at the head of the list.

Oswald Marson is a charter member of the Colfax American Legion Post and is the Post's second commander. He is married and his son Robert, recently discharged from the United States Navy, is now assisting him in the haberdashery business.

State of California • The Resources Agency
DEPARTMENT OF PARKS AND RECREATION
PRIMARY RECORD

Primary # 4

HRI #

Trinomial

NRHP Status Code

Other
Review Code

Reviewer

Date

Listings

Page _____ of _____ *Resource Name or #: (Assigned by recorder) 25 S Main Street

P1. Other Identifier: Marson's

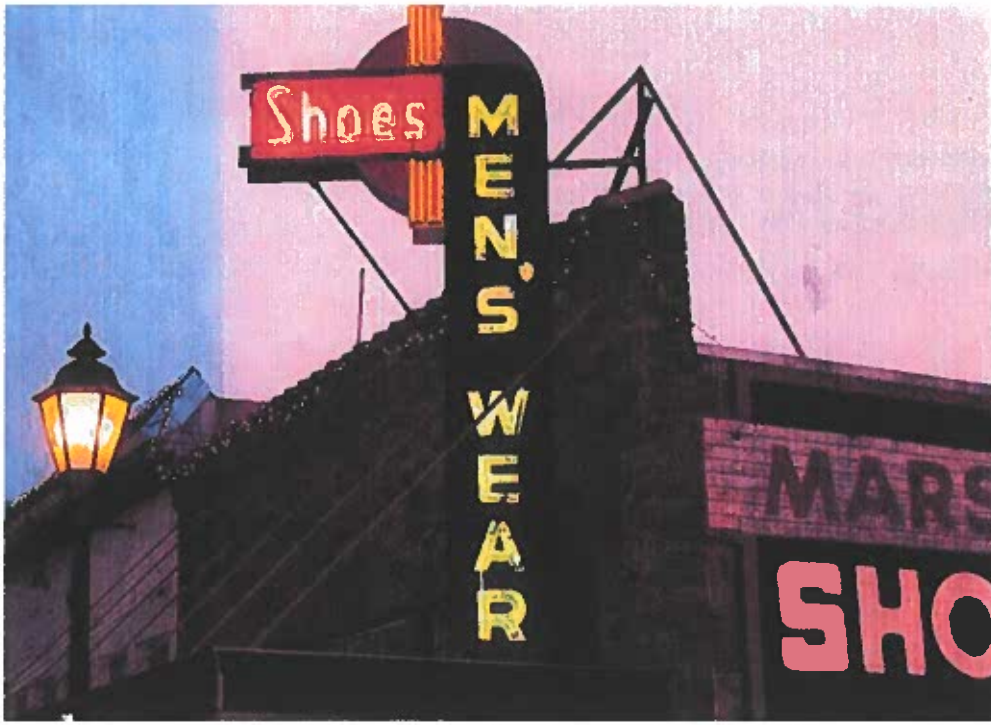

State of California • The Resources Agency
DEPARTMENT OF PARKS AND RECREATION
PRIMARY RECORD

Primary # 5

HRI #

Trinomial

NRHP Status Code

Other
Review Code

Reviewer

Date

Listings

Page ____ of ____ *Resource Name or #: (Assigned by recorder) 27 South Main Street

P1. Other Identifier: _____

*P2. Location: Not for Publication Unrestricted

*a. County Placer and (P2c, P2e, and P2b or P2d. Attach a Location Map as necessary.)

*b. USGS 7.5' Quad _____ Date _____ T ____; R ____; ____ of ____ of Sec ____; ____ B.M.

c. Address 27 South Main Street City Colfax
Zip _____

d. UTM: (Give more than one for large and/or linear resources) Zone __, __ mE/ __ mN

e. Other Locational Data: (e.g., parcel #, directions to resource, elevation, decimal degrees, etc., as appropriate)

APN: 006-066-010-000

*P3a. Description: (Describe resource and its major elements. Include design, materials, condition, alterations, size, setting, and boundaries)

Early 20th Century Commercial, two stories, metal awning, formerly Waystation, Basement Wines and Scoops Ice Cream. Line of sash window on second floor.

P5A Photograph

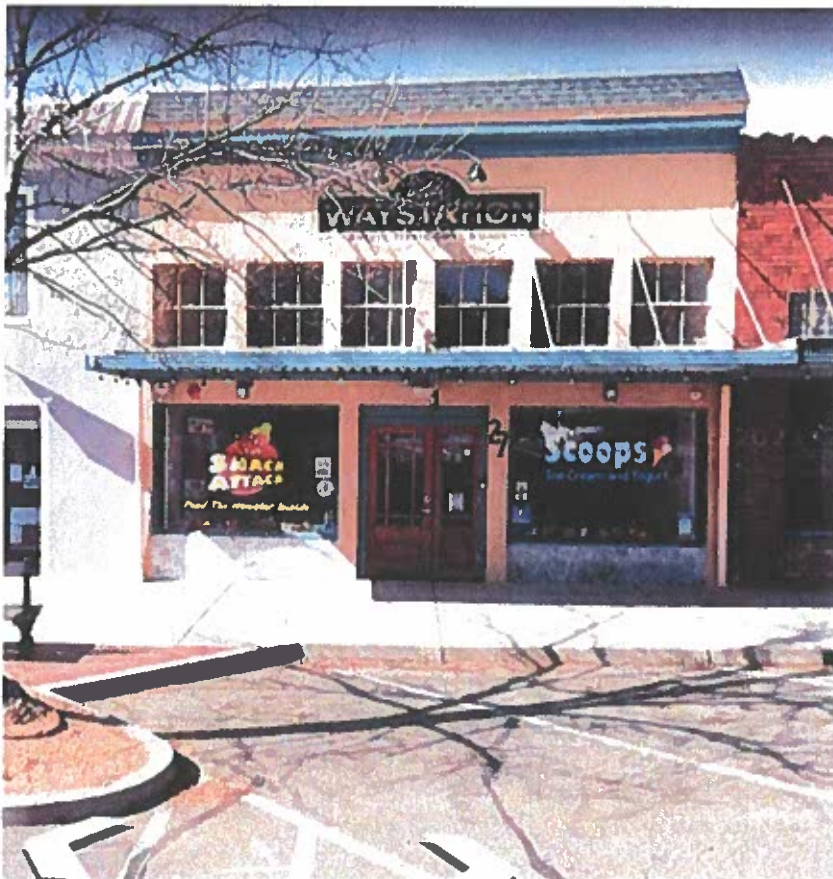

State of California • The Resources Agency DEPARTMENT OF PARKS AND RECREATION PRIMARY RECORD		Primary # <u>5</u> HRI # Trinomial NRHP Status Code
Other Review Code	Reviewer	Date

Page ____ of ____ *Resource Name or #: (Assigned by recorder) 27 South Main Street
P1. Other Identifier: _____

***P3b. Resource Attributes:** (List attributes and codes) 1,850 sq feet

*P4.Resources Present: ☒ Building ☐ Structure ☐ Object ☐ Site ☒ District ☐ Element of District ☐ Other (Isolates, etc.)

P5b. Description of Photo: (view, date, accession #)

*P6. Date Constructed/Age and Source: ☒ Historic ☐ Prehistoric

Both

built in 1915.

***P7. Owner and Address:**

***P8. Recorded by:** (Name, affiliation, and address) City of Colfax

*P9. Date Recorded: 10/2024

***P10. Survey Type: (Describe) Windshield**

***P11. Report Citation:** (Cite survey report and other sources, or enter "none.")

Historic District Master Plan 2009

***Attachments:** ☐ NONE ☐ Location Map ☐ Continuation Sheet ☒ Building, Structure, and Object Record

Archaeological Record ☒ District Record Linear Feature Record Milling Station Record Rock Art Record

Artifact Record ☒ Photograph Record Other (List):

State of California • The Resources Agency
DEPARTMENT OF PARKS AND RECREATION
PRIMARY RECORD

Primary # 6

HRI #

Trinomial

NRHP Status Code

Other
Review Code

Reviewer

Date

Listings

Page ____ of ____ *Resource Name or #: (Assigned by recorder) City Hall

P1. Other Identifier: _____

*P2. Location: ☐ Not for Publication ☒ Unrestricted

*a. County Placer and (P2c, P2e, and P2b or P2d. Attach a Location Map as necessary.)

*b. USGS 7.5' Quad _____ Date _____ T ____; R ____; ____ of ____ of Sec ____; B.M.

c. Address 33 South Main Street City Colfax
Zip _____

d. UTM: (Give more than one for large and/or linear resources) Zone __, ____ mE/ ____ mN

e. Other Locational Data: (e.g., parcel #, directions to resource, elevation, decimal degrees, etc., as appropriate)

APN: 006-066-011-000

*P3a. Description: (Describe resource and its major elements. Include design, materials, condition, alterations, size, setting, and boundaries)

Early 20th Century Commercial, two stories, simple stucco elevation. Large (remodeled) sash windows, inset front door, historic bank vault (interior), Council Chambers

P5A Photograph



State of California • The Resources Agency
DEPARTMENT OF PARKS AND RECREATION
PRIMARY RECORD

Primary # 6

HRI #

Trinomial

NRHP Status Code

Other
Review Code

Reviewer

Date

Listings

Page _____ of _____ *Resource Name or #: (Assigned by recorder) City Hall

P1. Other Identifier: _____

*P3b. Resource Attributes: (List attributes and codes) 1,850 sq feet

*P4. Resources Present: ☒ Building ☐ Structure ☐ Object ☐ Site ☒ District ☐ Element of District ☐ Other (Isolates, etc.)

P5b. Description of Photo: (view, date, accession #) _____

*P6. Date Constructed/Age and Source: ☒ Historic ☐ Prehistoric
☐ Both

built in 1927,

*P7. Owner and Address: _____

*P8. Recorded by: (Name, affiliation, and address) City of Colfax

*P9. Date Recorded: 10/2024

*P10. Survey Type: (Describe) Windshield

*P11. Report Citation: (Cite survey report and other sources, or enter "none.")

Historic District Master Plan 2009

*Attachments: ☐ NONE ☐ Location Map ☐ Continuation Sheet ☒ Building, Structure, and Object Record

☐ Archaeological Record ☒ District Record ☐ Linear Feature Record ☐ Milling Station Record ☐ Rock Art Record

☐ Artifact Record ☒ Photograph Record ☐ Other (List): _____

City Hall, formerly a Memorial Hall in honor of WWI Veterans, with a cornerstone laid April 23, 1927, on the former site of W.H. Russell's Livery Stable. In June 26, 1928 this building was under joint ownership as Colfax City Hall and Placer County Courthouse. A time capsule was sealed in the cornerstone Sept. 10, 2000, to be opened in the year 2050. This plaque was dedicated by Gertrude Paul for the Colfax Area Historical Society on Dec. 1, 2000.

State of California & The Resources Agency
DEPARTMENT OF PARKS AND RECREATION
PRIMARY RECORD

Primary # 7

HRI #

Trinomial

NRHP Status Code

Other
Review Code

Reviewer

Date

Listings

Page _____ of _____ *Resource Name or #: (Assigned by recorder) 49 South Main

P1. Other Identifier: _____

*P2. Location: Not for Publication Unrestricted

*a. County Placer and (P2c, P2e, and P2b or P2d. Attach a Location Map as necessary.)

*b. USGS 7.5' Quad _____ Date _____ T _____; R _____; _____ of _____ of Sec _____; _____ B.M.

c. Address 49 South Main Street City Colfax
Zip _____

d. UTM: (Give more than one for large and/or linear resources) Zone _____, _____ mE/ _____ mN

e. Other Locational Data: (e.g., parcel #, directions to resource, elevation, decimal degrees, etc., as appropriate)

APN: 006-066-013-000

*P3a. **Description:** (Describe resource and its major elements. Include design, materials, condition, alterations, size, setting, and boundaries)

Art Deco design features and supporting paint on façade, neon "Colfax" sign. Closed in 2008. Briefly open between 2014-2018 as a live music venue

P5A Photograph



State of California ♦ The Resources Agency
DEPARTMENT OF PARKS AND RECREATION
PRIMARY RECORD

Primary # 7

HRI #

Trinomial

NRHP Status Code

Other
Review Code

Reviewer

Date

Listings

Page _____ of _____ *Resource Name or #: (Assigned by recorder) 49 South Main

P1. Other Identifier: _____

*P3b. Resource Attributes: (List attributes and codes) _____ *P4.

Resources Present: ☒ Building ☐ Structure ☐ Object

☒ Site ☐ District ☐ Element of District ☐ Other (Isolates, etc.)

P5b. Description of Photo: (view, date, accession #) _____

*P6. Date Constructed/Age and Source: ☒ Historic ☐ Prehistoric
☐ Both

built in 1937,

*P7. Owner and Address:

*P8. Recorded by: (Name, affiliation, and address) City of Colfax

*P9. Date Recorded: 10/2024

*P10. Survey Type: (Describe) Windshield

*P11. Report Citation: (Cite survey report and other sources, or enter "none.") _____

*Attachments: ☐ NONE ☐ Location Map ☐ Continuation Sheet ☒ Building, Structure, and Object Record

☐ Archaeological Record ☒ District Record ☐ Linear Feature Record ☐ Milling Station Record ☐ Rock Art Record

☐ Artifact Record ☒ Photograph Record ☐ Other (List): _____

Vacant 394 seats, renovated in 1988-1989 The Colfax Theatre was opened in 1939, and was a replacement for an earlier Colfax Theatre, located on Depot Street, which burnt down. It was renovated in 1988-1989 to the plans of Sacramento architect Jay Hyde

State of California • The Resources Agency
DEPARTMENT OF PARKS AND RECREATION
PRIMARY RECORD

Primary # 7

HRI #

Trinomial

NRHP Status Code

Other
Review Code

Reviewer

Date

Listings

Page _____ of _____ *Resource Name or #: (Assigned by recorder) 49 South Main
P1. Other Identifier: _____



State of California & The Resources Agency
DEPARTMENT OF PARKS AND RECREATION
PRIMARY RECORD

Primary # 8

HRI #

Trinomial!

NRHP Status CodeOther
Review Code

Reviewer

Date _____

Listings

Page _____ of _____ *Resource Name or #: (Assigned by recorder) 212 South Main

P1. Other Identifier:

***P2. Location: Not for Publication Unrestricted**

*a. County Placer and (P2c, P2e, and P2b or P2d. Attach a Location Map as necessary.)

*b. USGS 7.5' Quad _____ Date _____ T _____ ; R _____ ; _____ of _____ of Sec _____ ; B.M. _____

c. Address 212 S Main Street City Colfax
Zip _____

d. UTM: (Give more than one for large and/or linear resources) Zone 18, 18 mE/ 18 mN

e. Other Locational Data: (e.g., parcel #, directions to resource, elevation, decimal degrees, etc., as appropriate)

***P3a. Description:** (Describe resource and its major elements. Include design, materials, condition, alterations, size, setting, and boundaries)

This downtown Colfax house has a colorful history. It was built elsewhere and moved to its current location on the corner of Main St. Owner Richard has heard two different versions from old-time locals about when this was built: 1860 and 1912.

P5A Photograph



***P3b. Resource Attributes:** (List attributes and codes)_____

***P4.Resources Present:** ☒ Building ☐ Structure ☐ Object ☐ Site ☒ District ☐ Element of District ☐ Other (Isolates, etc.)

P5b. Description of Photo: (view, date, accession #)

*P6. Date Constructed/Age and Source: ☒ Historic ☐ Prehistoric
☐ Both

built in 1880 or 1912

***P7. Owner and Address:**

State of California • The Resources Agency
DEPARTMENT OF PARKS AND RECREATION
PRIMARY RECORD

Primary # 8

HRI #

Trinomial

NRHP Status Code

Other
Review Code

Reviewer

Date

Listings

Page ____ of ____ *Resource Name or #: (Assigned by recorder) 212 South Main

P1. Other Identifier: _____

*P8. Recorded by: (Name, affiliation, and address) City of Colfax

*P9. Date Recorded: 10/2024

*P10. Survey Type: (Describe) Windshield

*P11. Report Citation: (Cite survey report and other sources, or enter "none.")

<https://www.gracehubblefoundation.org/art-writing-projects/historic-houses-of-colfax/>

*Attachments: ☐ NONE ☐ Location Map ☐ Continuation Sheet ☒ Building, Structure, and Object Record
☐ Archaeological Record ☒ District Record ☐ Linear Feature Record ☐ Milling Station Record ☐ Rock Art Record
☐ Artifact Record ☒ Photograph Record ☐ Other (List): _____

**State of California ♦ The Resources Agency
DEPARTMENT OF PARKS AND RECREATION**

Primary # 9

HRI #

Trinomial

NRHP Status CodeOther
Review Code

Reviewer

Date _____

Listings

Page _____ of _____ *Resource Name or #: (Assigned by recorder) 55 South Main

P1. Other Identifier:

***P2. Location: Not for Publication Unrestricted**

*a. County Placer and (P2c, P2e, and P2b or P2d. Attach a Location Map as necessary.)

*b. USGS 7.5' Quad _____ Date _____ T _____ ; R _____ ; _____ of _____ of Sec _____ ; _____ B.M. _____

c. Address 55 South Main Street City Colfax
Zip _____

d. UTM: (Give more than one for large and/or linear resources) Zone , mE/ mN

e. **Other Locational Data:** (e.g., parcel #, directions to resource, elevation, decimal degrees, etc., as appropriate)

APN: 006-066-013-000

***P3a. Description:** (Describe resource and its major elements. Include design, materials, condition, alterations, size, setting, and boundaries)

Early 20th Century Commercial, located on corner, two stories, simple stucco elevation. Large retail east facing windows, inset front door, covered first floor walkway that wraps around south and east elevations. Wrought iron railing on second floor balcony. Currently Creative Corner gifts and several other tenants and second floor residential.

P5A Photograph



State of California • The Resources Agency
DEPARTMENT OF PARKS AND RECREATION
PRIMARY RECORD

Primary # 9

HRI #

Trinomial

NRHP Status Code

Other
Review Code

Reviewer

Date

Listings

Page _____ of _____ *Resource Name or #: (Assigned by recorder) 55 South Main

P1. Other Identifier: _____

*P3b. Resource Attributes: (List attributes and codes) 1,850 sq feet

*P4. Resources Present: ☒ Building ☐ Structure ☐ Object ☐ Site ☒ District ☐ Element of District ☐ Other (Isolates, etc.)

P5b. Description of Photo: (view, date, accession #) _____

*P6. Date Constructed/Age and Source: ☒ Historic ☐ Prehistoric

☐ Both

built in 1910,

*P7. Owner and Address: _____

*P8. Recorded by: (Name, affiliation, and address) City of Colfax

*P9. Date Recorded: 10/2024

*P10. Survey Type: (Describe) Windshield

*P11. Report Citation: (Cite survey report and other sources, or enter "none.")

Historic District Master Plan 2009

*Attachments: ☐ NONE ☐ Location Map ☐ Continuation Sheet ☒ Building, Structure, and Object Record

☐ Archaeological Record ☒ District Record ☐ Linear Feature Record ☐ Milling Station Record ☐ Rock Art Record

☐ Artifact Record ☒ Photograph Record ☐ Other (List): _____

State of California • The Resources Agency
DEPARTMENT OF PARKS AND RECREATION
PRIMARY RECORD

Primary # 10

HRI #

Trinomial

NRHP Status Code

Other
Review Code

Reviewer

Date

Listings

Page ____ of ____ *Resource Name or #: (Assigned by recorder) 140 Main Street

P1. Other Identifier: Colfax Feed and Hay

*P2. Location: Not for Publication Unrestricted

*a. County Placer and (P2c, P2e, and P2b or P2d. Attach a Location Map as necessary.)

*b. USGS 7.5' Quad _____ Date _____ T ____; R ____; ____ of ____ of Sec ____; B.M. _____

c. Address 140 Main Street City Colfax
Zip _____

d. UTM: (Give more than one for large and/or linear resources) Zone __, ____ mE/ ____ mN

e. Other Locational Data: (e.g., parcel #, directions to resource, elevation, decimal degrees, etc., as appropriate)

APN: 006-043-013-000

*P3a. Description: (Describe resource and its major elements. Include design, materials, condition, alterations, size, setting, and boundaries)

Early western, one-story A frame roof, wood siding, brick details on side, commercial structure, covered walkway, large plate glass window, single tenant, Built/Unknown. Parking out front. 2,720 sq ft. Colfax Farm & Country Store (open since 2007), hay & feed, Pet Supplies

P5A Photograph (Google Earth)



*P3b. Resource Attributes: (List attributes and codes)

*P4. Resources Present: ☒ Building ☐ Structure ☐ Object ☐ Site ☐ District ☐ Element of District ☐ Other (Isolates, etc.)

P5b. Description of Photo: (view, date, accession #)

*P6. Date Constructed/Age and Source: ☒ Historic ☐ Prehistoric
Both

1865

State of California ♦ The Resources Agency
DEPARTMENT OF PARKS AND RECREATION
PRIMARY RECORD

Primary # 10

HRI #

Trinomial

NRHP Status Code

Other
Review Code

Reviewer

Date

Listings

Page ____ of ____ *Resource Name or #: (Assigned by recorder) 140 Main Street
P1. Other Identifier: Colfax Feed and Hay

*P7. Owner and Address:

*P8. Recorded by: (Name, affiliation, and address) City of Colfax

*P9. Date Recorded: 10/2024

*P10. Survey Type: (Describe) Windshield

*P11. Report Citation: (Cite survey report and other sources, or enter "none.")
Historic District Master Plan 2009

*Attachments: ☐ NONE ☐ Location Map ☐ Continuation Sheet ☒ Building, Structure, and Object Record
☐ Archaeological Record ☒ District Record ☐ Linear Feature Record ☐ Milling Station Record ☐ Rock Art Record
☐ Artifact Record ☒ Photograph Record ☐ Other (List): _____

<https://www.loc.gov/resource/g4364cm.g4364cm.g004711910/?sp=1&r=0.129,0.472,0.319,0.255,0>

Appears to be site of previous B.Sm & Wagon Shop in 1900 according to the Sanborn maps

State of California ♦ The Resources Agency
DEPARTMENT OF PARKS AND RECREATION
PRIMARY RECORD

Primary # 16

HRI #

Trinomial

NRHP Status Code

Other
Review Code

Reviewer

Date

Listings

Page _____ of _____ *Resource Name or #: (Assigned by recorder) 30 North Main

P1. Other Identifier: Colfax Pharmacy

*P2. Location: Not for Publication Unrestricted

*a. County Placer and (P2c, P2e, and P2b or P2d. Attach a Location Map as necessary.)

*b. USGS 7.5' Quad _____ Date _____ T ____; R ____; ____ of ____ of Sec ____; ____ B.M.

c. Address 30 Main Street City Colfax
Zip _____

d. UTM: (Give more than one for large and/or linear resources) Zone ____, ____ mE/ ____ mN

e. Other Locational Data: (e.g., parcel #, directions to resource, elevation, decimal degrees, etc., as appropriate)

APN: 006-067-006-000

*P3a. **Description:** (Describe resource and its major elements. Include design, materials, condition, alterations, size, setting, and boundaries)

Early Western, two-story building, small parapet, painted brick, covered metal awning, projecting neon sign with "Liquors" on upper elevation.

P5A Photograph

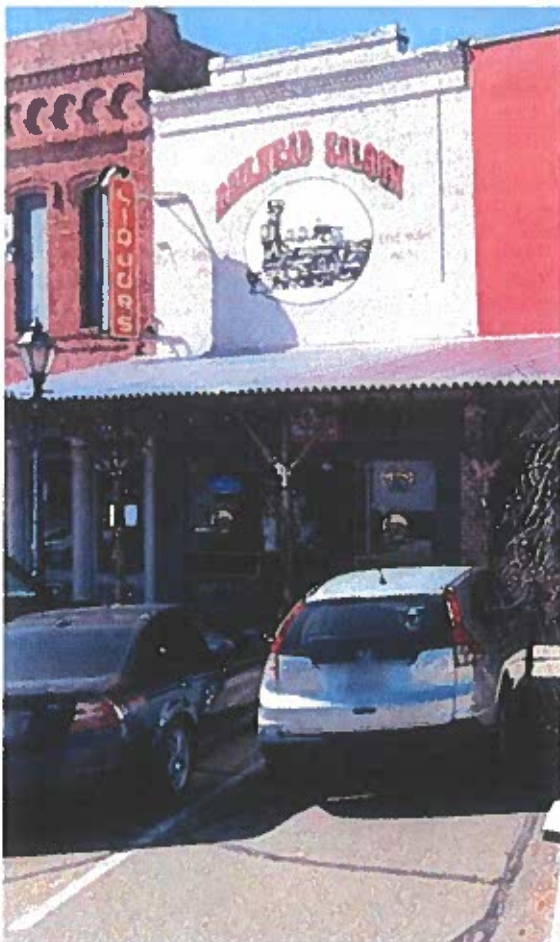

State of California • The Resources Agency
DEPARTMENT OF PARKS AND RECREATION
PRIMARY RECORD

Primary # 16

HRI #

Trinomial

NRHP Status Code

Other
Review Code

Reviewer

Date

Listings

Page ____ of ____ *Resource Name or #: (Assigned by recorder) 30 North Main
P1. Other Identifier: Colfax Pharmacy

*P3b. Resource Attributes: (List attributes and codes) ____ *P4. Resources Present: ☒ Building ☐ Structure ☐ Object
☒ Site ☐ District ☐ Element of District ☐ Other (Isolates, etc.)

P5b. Description of Photo: (view, date, accession #) _____

*P6. Date Constructed/Age and Source: ☒ Historic ☐ Prehistoric
☐ Both

built in 1870, 1,495 square feet

*P7. Owner and Address:

*P8. Recorded by: (Name, affiliation, and address) _____

*P9. Date Recorded: 10/2024

*P10. Survey Type: (Describe) Windshield

*P11. Report Citation: (Cite survey report and other sources, or enter "none.") _____

*Attachments: ☐ NONE ☐ Location Map ☐ Continuation Sheet ☒ Building, Structure, and Object Record
☐ Archaeological Record ☒ District Record ☐ Linear Feature Record ☐ Milling Station Record ☐ Rock Art Record
☐ Artifact Record ☒ Photograph Record ☐ Other (List): _____

Remodeled in 1975, strong historical features, marble frontage, detailed tile inset at entry, Sold to John Butler, Druggist from Central Pacific Railroad in 1876. One of California's oldest pharmacies, established in 1876, then owned by the Wayland family until 1996. Currently the Wrecking Crew Bakery Café

State of California • The Resources Agency
DEPARTMENT OF PARKS AND RECREATION
PRIMARY RECORD

Primary # 16

HRI #

Trinomial

NRHP Status Code

Other
Review Code

Reviewer

Date

Listings

Page _____ of _____ *Resource Name or #: (Assigned by recorder) 30 North Main
P1. Other Identifier: Colfax Pharmacy

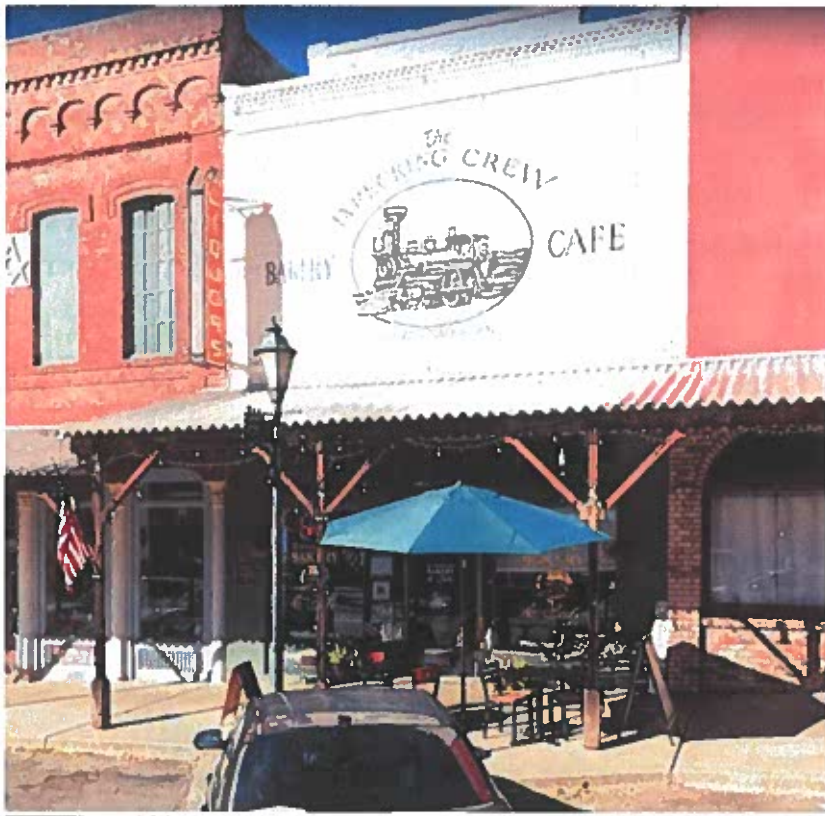

State of California & The Resources Agency
DEPARTMENT OF PARKS AND RECREATION
PRIMARY RECORD

Primary # 11

HRI #

Trinomial

NRHP Status Code

Other
Review Code

Reviewer

Date

Listings

Page ____ of ____ *Resource Name or #: (Assigned by recorder) 34 North Main

P1. Other Identifier: _____

*P2. Location: Not for Publication Unrestricted

*a. County Placer and (P2c, P2e, and P2b or P2d. Attach a Location Map as necessary.)

*b. USGS 7.5' Quad _____ Date _____ T ____; R ____; ____ of ____ of Sec ____; B.M.

c. Address 34 Main Street City Colfax
Zip _____

d. UTM: (Give more than one for large and/or linear resources) Zone __, ____ mE/ ____ mN

e. Other Locational Data: (e.g., parcel #, directions to resource, elevation, decimal degrees, etc., as appropriate)

APN: 006-067-005-000

*P3a. Description: (Describe resource and its major elements. Include design, materials, condition, alterations, size, setting, and boundaries)

Early Western, two-story building, small parapet, brick, covered metal awning,

P5A Photograph

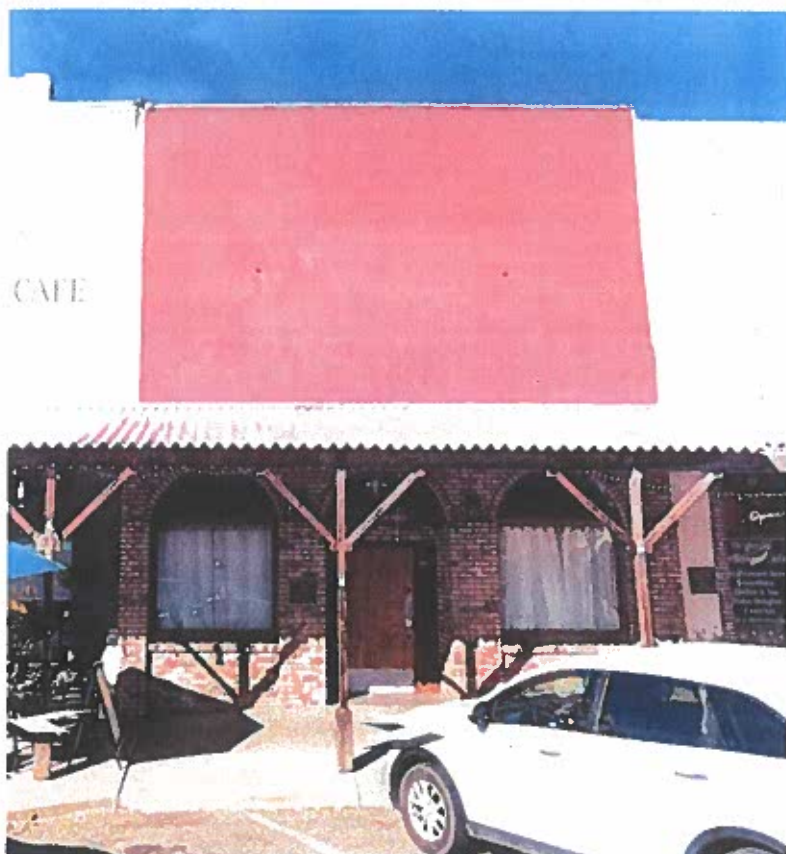

State of California & The Resources Agency
DEPARTMENT OF PARKS AND RECREATION
PRIMARY RECORD

Primary # 11

HRI #

Trinomial

NRHP Status Code

Other
Review Code

Reviewer

Date

Listings

Page ____ of ____ *Resource Name or #: (Assigned by recorder) 34 North Main
P1. Other Identifier: _____

*P3b. Resource Attributes: (List attributes and codes) ____ *P4. Resources Present: ☒ Building ☐ Structure ☐ Object
☐ Site ☒ District ☐ Element of District ☐ Other (Isolates, etc.)

P5b. Description of Photo: (view, date, accession #) _____

*P6. Date Constructed/Age and Source: ☒ Historic ☐ Prehistoric
☐ Both
built in 1865, 2,000 square feet

*P7. Owner and Address:

*P8. Recorded by: (Name, affiliation, and address) City of Colfax

*P9. Date Recorded: 10/2024

*P10. Survey Type: (Describe) Windshield

*P11. Report Citation: (Cite survey report and other sources, or enter "none.")

*Attachments: ☐ NONE ☐ Location Map ☐ Continuation Sheet ☒ Building, Structure, and Object Record
☐ Archaeological Record ☒ District Record ☐ Linear Feature Record ☐ Milling Station Record ☐ Rock Art Record
☐ Artifact Record ☒ Photograph Record ☐ Other (List): _____

Railhead Saloon from 1982-2020, owned by Gilbert & Pearl Dalpino. Formerly George's Club in 1946. Listed in 1865, Historic lot 6 block 3.

State of California • The Resources Agency
DEPARTMENT OF PARKS AND RECREATION
PRIMARY RECORD

Primary # 12

HRI #

Trinomial

NRHP Status Code 99001564-000

Other
Review Code

Reviewer

Date

Listings

Page ____ of ____ *Resource Name or #: (Assigned by recorder) 38 N. Main Street

P1. Other Identifier: _____

*P2. Location: ☐ Not for Publication ☒ Unrestricted

*a. County Placer and (P2c, P2e, and P2b or P2d. Attach a Location Map as necessary.)

*b. USGS 7.5' Quad _____ Date _____ T ____; R ____; ____ of ____ of Sec ____; ____ B.M.

c. Address 38 N. Street City Colfax Zip _____

d. UTM: (Give more than one for large and/or linear resources) Zone __, ____ mE/ ____ mN

e. Other Locational Data: (e.g., parcel #, directions to resource, elevation, decimal degrees, etc., as appropriate)

APN: 006-067-004-000

*P3a. Description: (Describe resource and its major elements. Include design, materials, condition, alterations, size, setting, and boundaries) Early western commercial building. Painted brick, metal awning,

P5A Photograph



State of California ♦ The Resources Agency
DEPARTMENT OF PARKS AND RECREATION
PRIMARY RECORD

Primary #
HRI #
Trinomial
NRHP Status Code 99001564-000

Other
Review Code

Reviewer

Date

Listings

Page ____ of ____ *Resource Name or #: (Assigned by recorder) 38 N. Main Street
P1. Other Identifier: _____

*P3b. Resource Attributes: (List attributes and codes) _____

*P4. Resources Present: ☒ Building ☐ Structure ☐ Object ☐ Site ☒ District ☐ Element of District ☐ Other (Isolates, etc.)

P5b. Description of Photo: (view, date, accession #) _____

*P6. Date Constructed/Age and Source: ☒ Historic ☐ Prehistoric
☐ Both

1865 remodeled in 1970s.

*P7. Owner and Address:

City of Colfax

*P8. Recorded by: (Name, affiliation, and address) City of Colfax

*P9. Date Recorded: 10/2024

*P10. Survey Type: (Describe) Windshield

*P11. Report Citation: (Cite survey report and other sources, or enter "none.")

Historic District Master Plan 2009

*Attachments: ☐ NONE ☐ Location Map ☐ Continuation Sheet ☒ Building, Structure, and Object Record

☐ Archaeological Record ☒ District Record ☐ Linear Feature Record ☐ Milling Station Record ☐ Rock Art Record

☐ Artifact Record ☒ Photograph Record ☐ Other (List): _____

State of California & The Resources Agency
DEPARTMENT OF PARKS AND RECREATION
PRIMARY RECORD

Primary # 13

HRI #

Trinomial

NRHP Status Code

Other
Review Code

Reviewer

Date

Listings

Page ____ of ____ *Resource Name or #: (Assigned by recorder) 40 North Main

P1. Other Identifier: _____

*P2. Location: ☐ Not for Publication ☐ Unrestricted

*a. County Placer and (P2c, P2e, and P2b or P2d. Attach a Location Map as necessary.)

*b. USGS 7.5' Quad _____ Date _____ T ____; R ____; ____ of ____ of Sec ____; ____ B.M.

c. Address 40 North Main Street City Colfax
Zip _____

d. UTM: (Give more than one for large and/or linear resources) Zone __, ____ mE/ ____ mN

e. Other Locational Data: (e.g., parcel #, directions to resource, elevation, decimal degrees, etc., as appropriate)

APN: 006-067-00x-000

*P3a. Description: (Describe resource and its major elements. Include design, materials, condition, alterations, size, setting, and boundaries)

Early commercial, brick building, flat roof, metal awning,

P5A Photograph

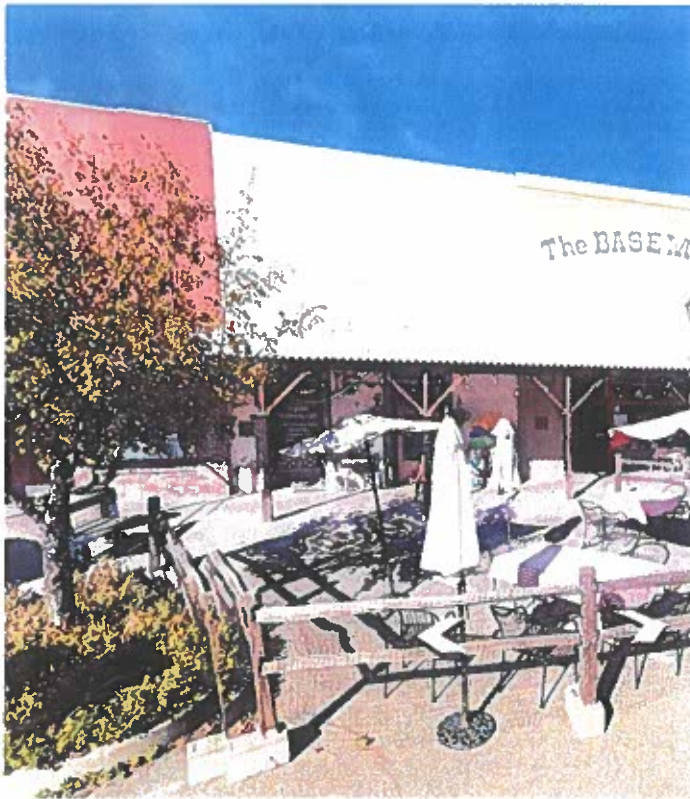

State of California ♦ The Resources Agency
DEPARTMENT OF PARKS AND RECREATION
PRIMARY RECORD

Primary # 13

HRI #

Trinomial

NRHP Status Code

Other
Review Code

Reviewer

Date

Listings

Page ____ of ____ *Resource Name or #: (Assigned by recorder) 40 North Main

P1. Other Identifier: _____

*P3b. Resource Attributes: (List attributes and codes) _____

*P4. Resources Present: ☒ Building ☐ Structure ☐ Object ☐ Site ☒ District ☐ Element of District ☐ Other (Isolates, etc.)

P5b. Description of Photo: (view, date, accession #) _____

*P6. Date Constructed/Age and Source: ☒ Historic ☐ Prehistoric

☐ Both

built in 1866

*P7. Owner and Address: _____

*P8. Recorded by: (Name, affiliation, and address) City of Colfax

*P9. Date Recorded: 10/2024

*P10. Survey Type: (Describe) Windshield

*P11. Report Citation: (Cite survey report and other sources, or enter "none.")

Historic District Master Plan 2009

*Attachments: ☐ NONE ☐ Location Map ☐ Continuation Sheet ☒ Building, Structure, and Object Record

☐ Archaeological Record ☒ District Record ☐ Linear Feature Record ☐ Milling Station Record ☐ Rock Art Record

☐ Artifact Record ☒ Photograph Record ☐ Other (List): _____

Jacob Keck Saloon in 1865

State of California ♦ The Resources Agency
DEPARTMENT OF PARKS AND RECREATION
PRIMARY RECORD

Primary # 14

HRI #

Trinomial

NRHP Status Code

Other
Review Code

Reviewer

Date

Listings

Page ____ of ____ *Resource Name or #: (Assigned by recorder) 46 North Main Colfax Pharmacy

P1. Other Identifier: _____

*P2. Location: ☐ Not for Publication ☒ Unrestricted

*a. County Placer and (P2c, P2e, and P2b or P2d. Attach a Location Map as necessary.)

*b. USGS 7.5' Quad _____ Date _____ T ____; R ____; ____ of ____ of Sec ____; ____ B.M.

c. Address 46 North Main Street City Colfax
Zip _____

d. UTM: (Give more than one for large and/or linear resources) Zone __, ____ mE/ ____ mN

e. Other Locational Data: (e.g., parcel #, directions to resource, elevation, decimal degrees, etc., as appropriate)

APN: 006-067-003-000

*P3a. Description: (Describe resource and its major elements. Include design, materials, condition, alterations, size, setting, and boundaries)

Early Western, two-story building, painted brick, covered metal awning, screen door and angled inset store front with colored concrete paving, windows along frontage,.

P5A Photograph

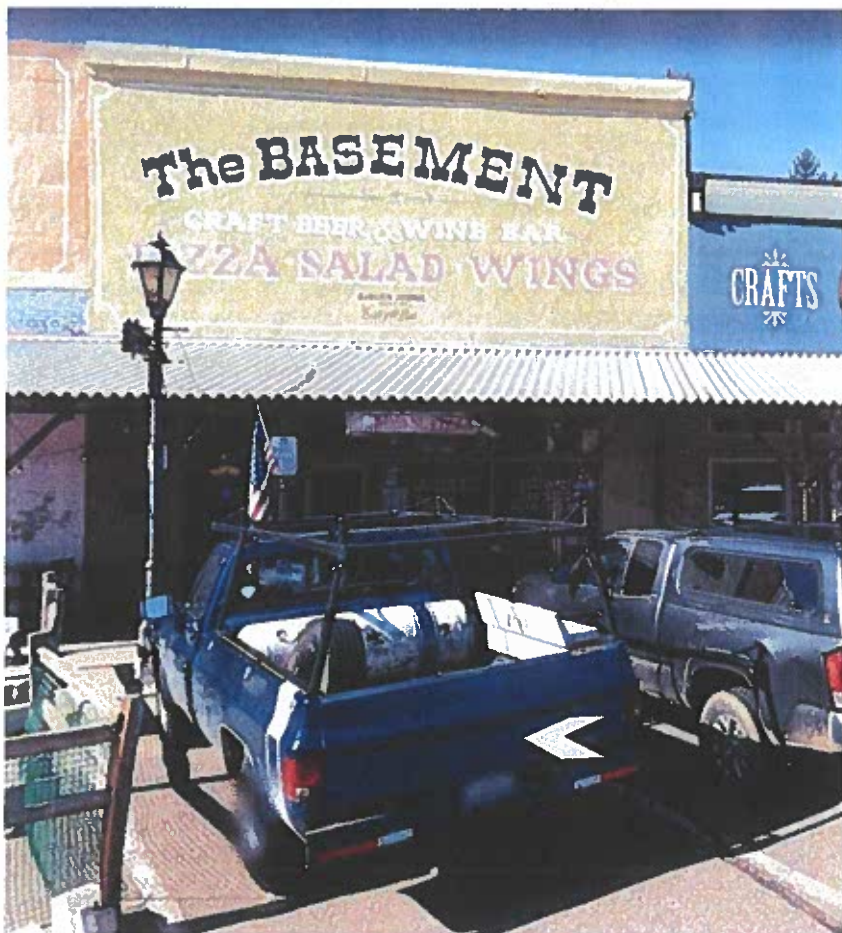

State of California • The Resources Agency
DEPARTMENT OF PARKS AND RECREATION
PRIMARY RECORD

Primary #
HRI #
Trinomial
NRHP Status Code

Other
Review Code

Reviewer

Date

Listings

Page _____ of _____ *Resource Name or #: (Assigned by recorder) 46 North Main Colfax Pharmacy
P1. Other Identifier: _____

*P3b. Resource Attributes: (List attributes and codes) _____ *P4. Resources Present: ☒ Building ☐ Structure ☐ Object
☐ Site ☐ District ☐ Element of District ☐ Other (Isolates, etc.)

P5b. Description of Photo: (view, date, accession #) _____

*P6. Date Constructed/Age and Source: ☒ Historic ☐ Prehistoric
☐ Both

built in 1865, 4,522 square feet

*P7. Owner and Address:

*P8. Recorded by: (Name, affiliation, and address) _____

*P9. Date Recorded: 10/2024

*P10. Survey Type: (Describe) Windshield

*P11. Report Citation: (Cite survey report and other sources, or enter "none.") _____

*Attachments: ☐ NONE ☐ Location Map ☐ Continuation Sheet ☒ Building, Structure, and Object Record
☐ Archaeological Record ☒ District Record ☐ Linear Feature Record ☐ Milling Station Record ☐ Rock Art Record
☐ Artifact Record ☒ Photograph Record ☐ Other (List): _____

Remodeled in 1980's, originally Jacob Keck Trading Post.

State of California & The Resources Agency
DEPARTMENT OF PARKS AND RECREATION
PRIMARY RECORD

Primary # 15

HRI #

Trinomial

NRHP Status Code

Other
Review Code

Reviewer

Date

Listings

Page ____ of ____ *Resource Name or #: (Assigned by recorder) 54 North Main Street

P1. Other Identifier: _____

*P2. Location: Not for Publication Unrestricted

*a. County Placer and (P2c, P2e, and P2b or P2d. Attach a Location Map as necessary.)

*b. USGS 7.5' Quad _____ Date _____ T ____; R ____; ____ of ____ of Sec ____; B.M. _____

c. Address 50/54 North Main Street City Colfax
Zip _____

d. UTM: (Give more than one for large and/or linear resources) Zone __, ____ mE/ ____ mN

e. Other Locational Data: (e.g., parcel #, directions to resource, elevation, decimal degrees, etc., as appropriate)

APN: 006-067-002-000

*P3a. Description: (Describe resource and its major elements. Include design, materials, condition, alterations, size, setting, and boundaries)

Western , One-story, simple stucco elevation. Large (windows, inset front door, adjacent to Depot Street, metal wall coverings, stone veneer and metal awning with wood posts. Large parapets, mural on north elevation with "Lumenaris"

P5A Photograph



State of California • The Resources Agency
DEPARTMENT OF PARKS AND RECREATION
PRIMARY RECORD

Primary # 15

HRI #

Trinomial

NRHP Status Code

Other
Review Code

Reviewer

Date

Listings

Page _____ of _____ *Resource Name or #: (Assigned by recorder) 54 North Main Street

P1. Other Identifier: _____

*P3b. Resource Attributes: (List attributes and codes) 2,880 sq feet

*P4. Resources Present: ☒ Building ☐ Structure ☐ Object ☐ Site ☒ District ☐ Element of District ☐ Other (Isolates, etc.)

P5b. Description of Photo: (view, date, accession #) _____

*P6. Date Constructed/Age and Source: ☒ Historic ☐ Prehistoric
☐ Both

built in 1875.

*P7. Owner and Address: _____

*P8. Recorded by: (Name, affiliation, and address) City of Colfax

*P9. Date Recorded: 10/2024

*P10. Survey Type: (Describe) Windshield

*P11. Report Citation: (Cite survey report and other sources, or enter "none.")

Historic District Master Plan 2009

*Attachments: ☐ NONE ☐ Location Map ☐ Continuation Sheet ☒ Building, Structure, and Object Record

☐ Archaeological Record ☒ District Record ☐ Linear Feature Record ☐ Milling Station Record ☐ Rock Art Record

☐ Artifact Record ☒ Photograph Record ☐ Other (List): _____

Remodeled 1911 Daniel A. Russell and 1980's Moore & Robinson Former John Mischler Butcher Shop one of the early town buildings was the Butcher Shop, constructed in 1875

State of California • The Resources Agency
DEPARTMENT OF PARKS AND RECREATION
PRIMARY RECORD

Primary # 17

HRI #

Trinomial

NRHP Status Code

Other
Review Code

Reviewer

Date

Listings

Page ____ of ____ *Resource Name or #: (Assigned by recorder) 24 1/2 North Main Street
P1. Other Identifier: IOOF Lodge

*P2. Location: Not for Publication Unrestricted

*a. County Placer and (P2c, P2e, and P2b or P2d. Attach a Location Map as necessary.)

*b. USGS 7.5' Quad _____ Date _____ T ____; R ____; ____ of ____ of Sec ____; _____ B.M.

c. Address 24 1/2 North Main Street City Colfax
Zip _____

d. UTM: (Give more than one for large and/or linear resources) Zone __, _____ mE/ _____ mN

e. Other Locational Data: (e.g., parcel #, directions to resource, elevation, decimal degrees, etc., as appropriate)

APN: 006-067-008-000

*P3a. Description: (Describe resource and its major elements. Include design, materials, condition, alterations, size, setting, and boundaries)

Early Western, two-story brick. parapet, wood paneling under windows, marble siding, metal overhang

P5A Photograph



State of California • The Resources Agency
DEPARTMENT OF PARKS AND RECREATION
PRIMARY RECORD

Primary # 17

HRI #

Trinomial

NRHP Status Code

Other
Review Code

Reviewer

Date

Listings

Page _____ of _____ *Resource Name or #: (Assigned by recorder) 24 1/2 North Main Street
P1. Other Identifier: IOOF Lodge

*P3b. Resource Attributes: (List attributes and codes) 3,000 sq feet

*P4. Resources Present: ☒ Building ☐ Structure ☐ Object ☒ Site ☒ District ☐ Element of District ☐ Other (Isolates, etc.)

P5b. Description of Photo: (view, date, accession #) _____

*P6. Date Constructed/Age and Source: ☒ Historic ☐ Prehistoric

☐ Both

built in 1867,

*P7. Owner and Address:

*P8. Recorded by: (Name, affiliation, and address) City of Colfax

*P9. Date Recorded: 10/2024

*P10. Survey Type: (Describe) Windshield

*P11. Report Citation: (Cite survey report and other sources, or enter "none.")

Historic District Master Plan 2009

*Attachments: ☐ NONE ☐ Location Map ☐ Continuation Sheet ☒ Building, Structure, and Object Record

☐ Archaeological Record ☒ District Record ☐ Linear Feature Record ☐ Milling Station Record ☐ Rock Art Record

☐ Artifact Record ☒ Photograph Record ☐ Other (List): _____

IOOF Hall (24 ½ N. Main St.) This building was constructed in 1867 and occupied by The Independent Order of Odd Fellows in 1889.

State of California • The Resources Agency
DEPARTMENT OF PARKS AND RECREATION
PRIMARY RECORD

Primary # 18

HRI #

Trinomial

NRHP Status Code

Other
Review Code

Reviewer

Date

Listings

Page of *Resource Name or #: (Assigned by recorder) 24 North Main Street

P1. Other Identifier: Mason's Lodge

*P2. Location: Not for Publication Unrestricted

*a. County Placer and (P2c, P2e, and P2b or P2d. Attach a Location Map as necessary.)

*b. USGS 7.5' Quad Date T ; R ; of of Sec ; B.M.

c. Address 24 North Main Street City Colfax
Zip

d. UTM: (Give more than one for large and/or linear resources) Zone , mE/ mN

e. Other Locational Data: (e.g., parcel #, directions to resource, elevation, decimal degrees, etc., as appropriate)

APN: 006-067-008-000

*P3a. Description: (Describe resource and its major elements. Include design, materials, condition, alterations, size, setting, and boundaries)

Early Western, two-story brick. parapet, wood paneling under windows, marble siding, metal overhang

P5A Photograph

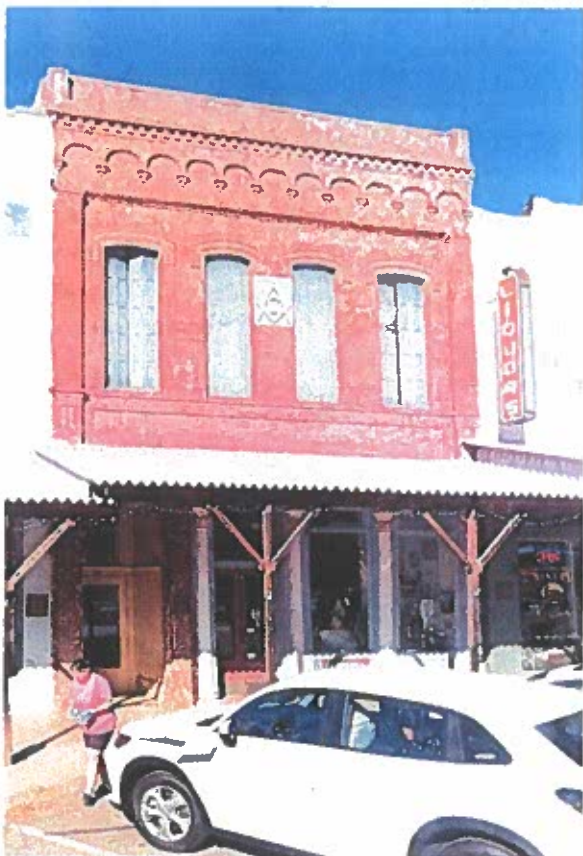

State of California ♦ The Resources Agency
DEPARTMENT OF PARKS AND RECREATION
PRIMARY RECORD

Primary # 18

HRI #

Trinomial

NRHP Status Code

Other
Review Code

Reviewer

Date

Listings

Page _____ of _____ *Resource Name or #: (Assigned by recorder) 24 North Main Street
P1. Other Identifier: Mason's Lodge

*P3b. Resource Attributes: (List attributes and codes) 3,000 sq feet

*P4. Resources Present: ☒ Building ☐ Structure ☐ Object ☐ Site ☒ District ☐ Element of District ☐ Other (Isolates, etc.)

P5b. Description of Photo: (view, date, accession #) _____

*P6. Date Constructed/Age and Source: ☒ Historic ☐ Prehistoric

☐ Both

built in 1867,

*P7. Owner and Address:

*P8. Recorded by: (Name, affiliation, and address) City of Colfax

*P9. Date Recorded: 10/2024

*P10. Survey Type: (Describe) Windshield

*P11. Report Citation: (Cite survey report and other sources, or enter "none.")

Historic District Master Plan 2009

*Attachments: ☐ NONE ☐ Location Map ☐ Continuation Sheet ☒ Building, Structure, and Object Record

☐ Archaeological Record ☒ District Record ☐ Linear Feature Record ☐ Milling Station Record ☐ Rock Art Record

☐ Artifact Record ☒ Photograph Record ☐ Other (List): _____

Masons Lodge 51 (24 ½ N. Main St.) Free & Accepted Masons occupied this building in 1868.

State of California ♦ The Resources Agency
DEPARTMENT OF PARKS AND RECREATION
PRIMARY RECORD

Primary # 18

HRI #

Trinomial

NRHP Status Code

Other
Review Code

Reviewer

Date

Listings

Page of *Resource Name or #: (Assigned by recorder) 24 North Main Street
P1. Other Identifier: Mason's Lodge



State of California • The Resources Agency
DEPARTMENT OF PARKS AND RECREATION
PRIMARY RECORD

Primary # 20

HRI #

Trinomial

NRHP Status Code

Other
Review Code

Reviewer

Date

Listings

Page ____ of ____ *Resource Name or #: (Assigned by recorder) 6 North Main Street

P1. Other Identifier: _____

*P2. Location: Not for Publication Unrestricted

*a. County Placer and (P2c, P2e, and P2b or P2d. Attach a Location Map as necessary.)

*b. USGS 7.5' Quad _____ Date _____ T ____; R ____; ____ of ____ of Sec ____; _____ B.M.

c. Address 6 North Main Street City Colfax
Zip _____

d. UTM: (Give more than one for large and/or linear resources) Zone __, _____ mE/ _____ mN

e. Other Locational Data: (e.g., parcel #, directions to resource, elevation, decimal degrees, etc., as appropriate)

APN: 006-067-010-000

*P3a. Description: (Describe resource and its major elements. Include design, materials, condition, alterations, size, setting, and boundaries)

Early Western, two-story, parapet, metal overhang, peeling faux brick paneling on upper story

P5A Photograph



State of California ♦ The Resources Agency
DEPARTMENT OF PARKS AND RECREATION
PRIMARY RECORD

Primary # 20

HRI #

Trinomial

NRHP Status Code

Other
Review Code

Reviewer

Date

Listings

Page _____ of _____ *Resource Name or #: (Assigned by recorder) 6 North Main Street

P1. Other Identifier: _____

*P3b. Resource Attributes: (List attributes and codes) 1,350 sq feet

*P4. Resources Present: ☒ Building ☐ Structure ☐ Object ☐ Site ☒ District ☐ Element of District ☐ Other (Isolates, etc.)

P5b. Description of Photo: (view, date, accession #) _____

*P6. Date Constructed/Age and Source: ☒ Historic ☐ Prehistoric

☐ Both

built in 1867, 1,350 sq feet

*P7. Owner and Address: _____

*P8. Recorded by: (Name, affiliation, and address) City of Colfax

*P9. Date Recorded: 10/2024

*P10. Survey Type: (Describe) Windshield

*P11. Report Citation: (Cite survey report and other sources, or enter "none.")

Historic District Master Plan 2009

*Attachments: ☐ NONE ☐ Location Map ☐ Continuation Sheet ☒ Building, Structure, and Object Record

☐ Archaeological Record ☒ District Record ☐ Linear Feature Record ☐ Milling Station Record ☐ Rock Art Record

☐ Artifact Record ☒ Photograph Record ☐ Other (List): _____

This general merchandise store was established by Leopold & Josephine Lobner in 1867

State of California • The Resources Agency
DEPARTMENT OF PARKS AND RECREATION
PRIMARY RECORD

Primary # 21

HRI #

Trinomial

NRHP Status CodeOther
Review Code

Reviewer

Date _____

Listings

Page _____ of _____ *Resource Name or #: (Assigned by recorder) 2 North Main

P1. Other Identifier:

***P2. Location:** **Not for Publication** **Unrestricted**

***a. County** Placer and (P2c, P2e, and P2b or P2d. Attach a Location Map as necessary.)

*b. USGS 7.5' Quad	Date	T	R	of	of Sec	B.M.
--------------------	------	---	---	----	--------	------

c. Address 2 North Main Street City Colfax
Zip _____

d. UTM: (Give more than one for large and/or linear resources) Zone , mE/ mN

e. Other Locational Data: (e.g., parcel #, directions to resource, elevation, decimal degrees, etc., as appropriate)

APN: 006-067-011-000

***P3a. Description:** (Describe resource and its major elements. Include design, materials, condition, alterations, size, setting, and boundaries)

Early Western, original brick on north side, large front parapet, stucco front update, corner property on Grass Valley, covered overhang on north and east elevations. Fallout shelter in basement

P5A Photograph



State of California ▸ The Resources Agency
DEPARTMENT OF PARKS AND RECREATION
PRIMARY RECORD

Primary # 21

HRI #

Trinomial

NRHP Status Code

Other
Review Code

Reviewer

Date

Listings

Page _____ of _____ *Resource Name or #: (Assigned by recorder) 2 North Main

P1. Other Identifier: _____

*P3b. Resource Attributes: (List attributes and codes) 3,375 sq feet

*P4. Resources Present: ☒ Building ☐ Structure ☐ Object ☐ Site ☒ District ☐ Element of District ☐ Other (Isolates, etc.)

P5b. Description of Photo: (view, date, accession #) _____

*P6. Date Constructed/Age and Source: ☒ Historic ☐ Prehistoric
☐ Both

built in 1865.

*P7. Owner and Address: _____

*P8. Recorded by: (Name, affiliation, and address) City of Colfax

*P9. Date Recorded: 10/2024

*P10. Survey Type: (Describe) Windshield

*P11. Report Citation: (Cite survey report and other sources, or enter "none.")

Historic District Master Plan 2009

*Attachments: ☐ NONE ☐ Location Map ☐ Continuation Sheet ☒ Building, Structure, and Object Record

☐ Archaeological Record ☒ District Record ☐ Linear Feature Record ☐ Milling Station Record ☐ Rock Art Record

☐ Artifact Record ☒ Photograph Record ☐ Other (List): _____

First brick building in Colfax. Opened as a General Merchandise Store, established by Robert & William Wallace. Colfax Market, silhouette mural on north elevation

State of California & The Resources Agency
DEPARTMENT OF PARKS AND RECREATION
PRIMARY RECORD

Primary # 21

HRI #

Trinomial

NRHP Status Code

Other
Review Code

Reviewer

Date

Listings

Page _____ of _____ *Resource Name or #: (Assigned by recorder) 2 North Main

P1. Other Identifier: _____

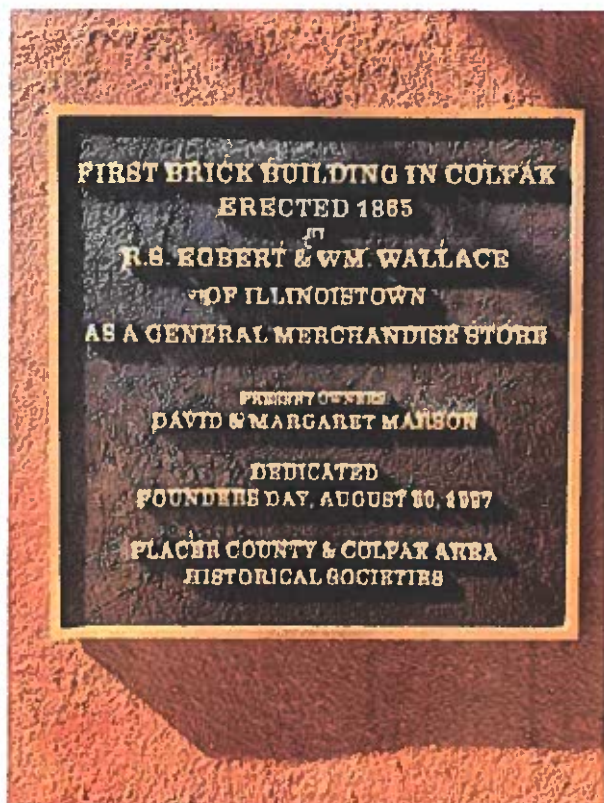

State of California • The Resources Agency
DEPARTMENT OF PARKS AND RECREATION
PRIMARY RECORD

Primary # 22

HRI #

Trinomial

NRHP Status Code

Other
Review Code

Reviewer

Date

Listings

Page _____ of _____ *Resource Name or #: (Assigned by recorder) 7 North Main
P1. Other Identifier: Freight Depot

*P2. Location: Not for Publication Unrestricted

*a. County Placer and (P2c, P2e, and P2b or P2d. Attach a Location Map as necessary.)

*b. USGS 7.5' Quad _____ Date _____ T _____; R _____; _____ of _____ of Sec _____; _____ B.M.

c. Address 7 North Main Street City Colfax
Zip _____

d. UTM: (Give more than one for large and/or linear resources) Zone _____, _____ mE/ _____ mN

e. Other Locational Data: (e.g., parcel #, directions to resource, elevation, decimal degrees, etc., as appropriate)

APN: 006-071-007-000

*P3a. Description: (Describe resource and its major elements. Include design, materials, condition, alterations, size, setting, and boundaries)

Early commercial, brick building, pitched roof, metal awning, neon projecting sign above awning "Pastime Club"
western wheels inset on either side of front door with cobble stones

P5A Photograph



*P3b. Resource Attributes: (List attributes and codes) _____

*P4. Resources Present: ☒ Building ☐ Structure ☐ Object ☐ Site ☒ District ☐ Element of District ☐ Other (Isolates, etc.)

P5b. Description of Photo: (view, date, accession #) _____

*P6. Date Constructed/Age and Source: ☒ Historic ☐ Prehistoric
☐ Both

built in 1880

*P7. Owner and Address: UPRR

State of California • The Resources Agency
DEPARTMENT OF PARKS AND RECREATION
PRIMARY RECORD

Primary # 22

HRI #

Trinomial

NRHP Status Code

Other
Review Code

Reviewer

Date

Listings

Page _____ of _____ *Resource Name or #: (Assigned by recorder) 7 North Main

P1. Other Identifier: Freight Depot

*P8. Recorded by: (Name, affiliation, and address) City of Colfax

*P9. Date Recorded: 10/2024

*P10. Survey Type: (Describe) Windshield

*P11. Report Citation: (Cite survey report and other sources, or enter "none.")

Historic District Master Plan 2009

*Attachments: ☐ NONE ☐ Location Map ☐ Continuation Sheet ☒ Building, Structure, and Object Record

☐ Archaeological Record ☒ District Record ☐ Linear Feature Record ☐ Milling Station Record ☐ Rock Art Record

☐ Artifact Record ☒ Photograph Record ☐ Other (List): _____

Built circa 1880 by Central Pacific Railroad Company. Constructed of wood using standard S.P. design known as Freight House #2, exhibiting the Victorian Era stick style. This building is the only freight depot of this type remaining in Placer County.

On Federal Register and State Resources List

State of California • The Resources Agency
DEPARTMENT OF PARKS AND RECREATION
PRIMARY RECORD

Primary # 23

HRI #

Trinomial

NRHP Status Code 99001564-000

Other
Review Code

Reviewer

Date

Listings

Page _____ of _____ *Resource Name or #: (Assigned by recorder) 99 Railroad Street

P1. Other Identifier: Colfax Passenger Depot

*P2. Location: Not for Publication Unrestricted

*a. County Placer and (P2c, P2e, and P2b or P2d. Attach a Location Map as necessary.)

*b. USGS 7.5' Quad _____ Date _____ T ____; R ____; ____ of ____ of Sec ____; ____ B.M.

c. Address 99 Railroad Street City Colfax
Zip _____

d. UTM: (Give more than one for large and/or linear resources) Zone __, ____ mE/ ____ mN

e. Other Locational Data: (e.g., parcel #, directions to resource, elevation, decimal degrees, etc., as appropriate)

APN: 006-071-008-000

*P3a. Description: (Describe resource and its major elements. Include design, materials, condition, alterations, size, setting, and boundaries) Built by the Central Pacific Railroad Company, constructed of wood using standard S.P Design known as Freight House #2, exhibiting the Victorian era stick style.

P5A Photograph

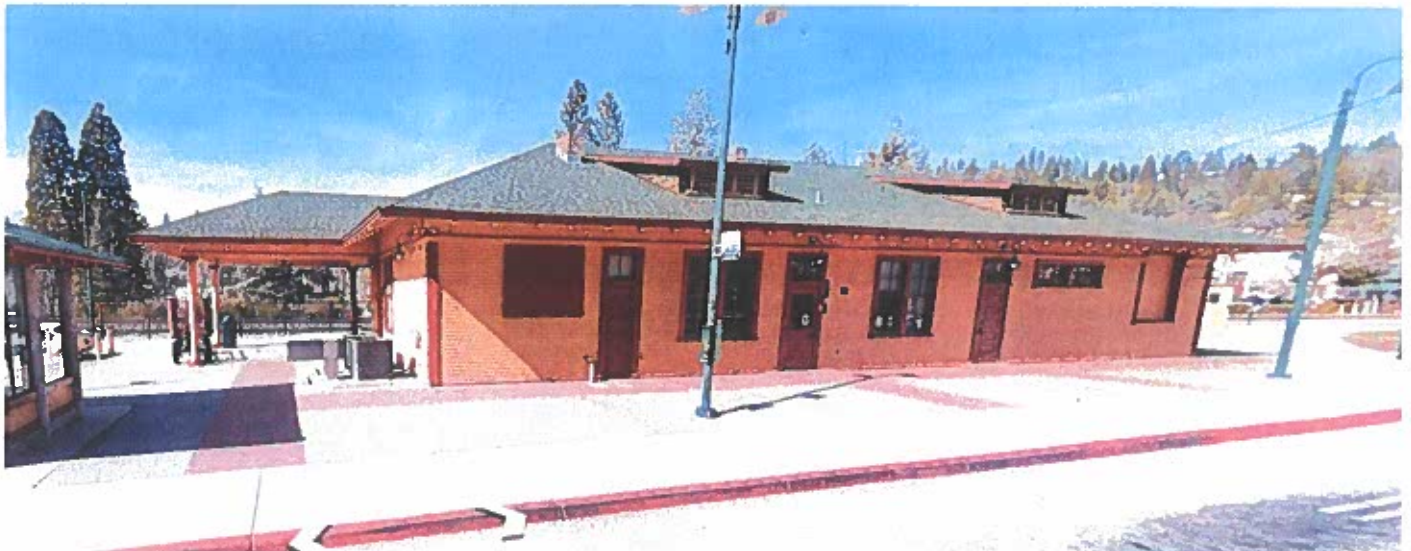

*P3b. Resource Attributes: (List attributes and codes) Listed on both the National Register of Historic Places (November 14, 1999 and State Resources List (12/17/1999))

*P4. Resources Present: ☒ Building ☐ Structure ☐ Object ☒ Site ☐ District ☐ Element of District ☐ Other (Isolates, etc.)

P5b. Description of Photo: (view, date, accession #) _____

*P6. Date Constructed/Age and Source: ☒ Historic ☐ Prehistoric
☐ Both

State of California • The Resources Agency
DEPARTMENT OF PARKS AND RECREATION
PRIMARY RECORD

Primary # 23

HRI #

Trinomial

NRHP Status Code 99001564-000

Other
Review Code

Reviewer

Date

Listings

Page _____ of _____ *Resource Name or #: (Assigned by recorder) 99 Railroad Street
P1. Other Identifier: Colfax Passenger Depot

built in 1905

***P7. Owner and Address:**

City of Colfax

***P8. Recorded by:** (Name, affiliation, and address) City of Colfax

***P9. Date Recorded:** 10/2024

***P10. Survey Type:** (Describe) Windshield

***P11. Report Citation:** (Cite survey report and other sources, or enter "none.")

Historic District Master Plan 2009

***Attachments:** ☐ NONE ☐ Location Map ☐ Continuation Sheet ☒ Building, Structure, and Object Record
☐ Archaeological Record ☒ District Record ☐ Linear Feature Record ☐ Milling Station Record ☐ Rock Art Record
☐ Artifact Record ☒ Photograph Record ☐ Other (List): _____

The Freight Depot served as the transfer point and terminus for the Nevada County Narrow Gauge Railroad. This line transported passengers, mining supplies, gold and fruit from April 20 1876 to July 1942 and Southern Pacific passengers until 1971. when AMTRAK assumed passenger operations. AMTRAK renewed passenger service to Colfax in 1976. Today, AMTRAK's eastbound and westbound California Zephyr trains stop in Colfax, and AMTRAK buses connect Colfax with Capitol Corridor trains in Sacramento. The depot was retired from use in 1943. This structure replaced the original Central Pacific Depot, constructed in 1865. It included the Western Union Telegraph Office, Wells Fargo Express Office and a restaurant. It was destroyed by fire Tuesday morning, 26 September 1905.

This structure replaced the original Central Pacific Depot, constructed in 1865. It included the Western Union Telegraph Office, Wells Fargo Express Office and a restaurant. It was destroyed by fire Tuesday morning, 26 September 1905.

The Freight Depot was moved first in 1905 and then moved again in the 1920s due to a track realignment and addition of a second main line.

Begun in earnest in the late 1900's, the depot renovation project included temporarily moving the entire building so that a new cement foundation could be constructed. In the early 1990's, new owner Union Pacific deeded the depot to the City of Colfax. A new roof and foundation were completed in 2000, and exterior repairs and painting were completed in 2002. PSRHS provided research on original SP paint colors, and on signage. In 2005 the completed preservation and conversion includes a museum, visitor center and waiting room for Amtrak. On Nov. 16, 2006, California State Parks' Office of Historic Preservation awarded the

State of California • The Resources Agency
DEPARTMENT OF PARKS AND RECREATION

PRIMARY RECORD

Primary # 23

HRI #

Trinomial

NRHP Status Code 99001564-000

Other
Review Code

Reviewer

Date

Listings

Page of *Resource Name or #: (Assigned by recorder) 99 Railroad Street

P1. Other Identifier: Colfax Passenger Depot

Governor's Historic Preservation Award for 2006 to City of Colfax, Colfax Area Historical Society and the Placer-Sierra Railroad Heritage Society for rehabilitation of the 1905 Southern Pacific Depot in Colfax.

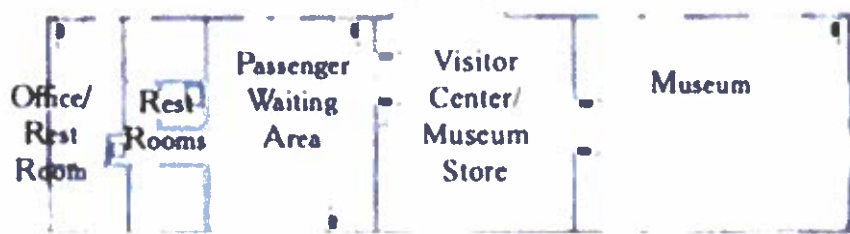

State of California ♦ The Resources Agency
DEPARTMENT OF PARKS AND RECREATION
PRIMARY RECORD

Primary # 23

HRI #

Trinomial

NRHP Status Code 99001564-000

Other
Review Code

Reviewer

Date

Listings

Page 1 of 1 *Resource Name or #: (Assigned by recorder) 99 Railroad Street
P1. Other Identifier: Colfax Passenger Depot



State of California & The Resources Agency
DEPARTMENT OF PARKS AND RECREATION
PRIMARY RECORD

Primary # 23

HRI #

Trinomial

NRHP Status Code 99001564-000

Other
Review Code

Reviewer

Date

Listings

Page _____ of _____ *Resource Name or #: (Assigned by recorder) 99 Railroad Street
P1. Other Identifier: Colfax Passenger Depot

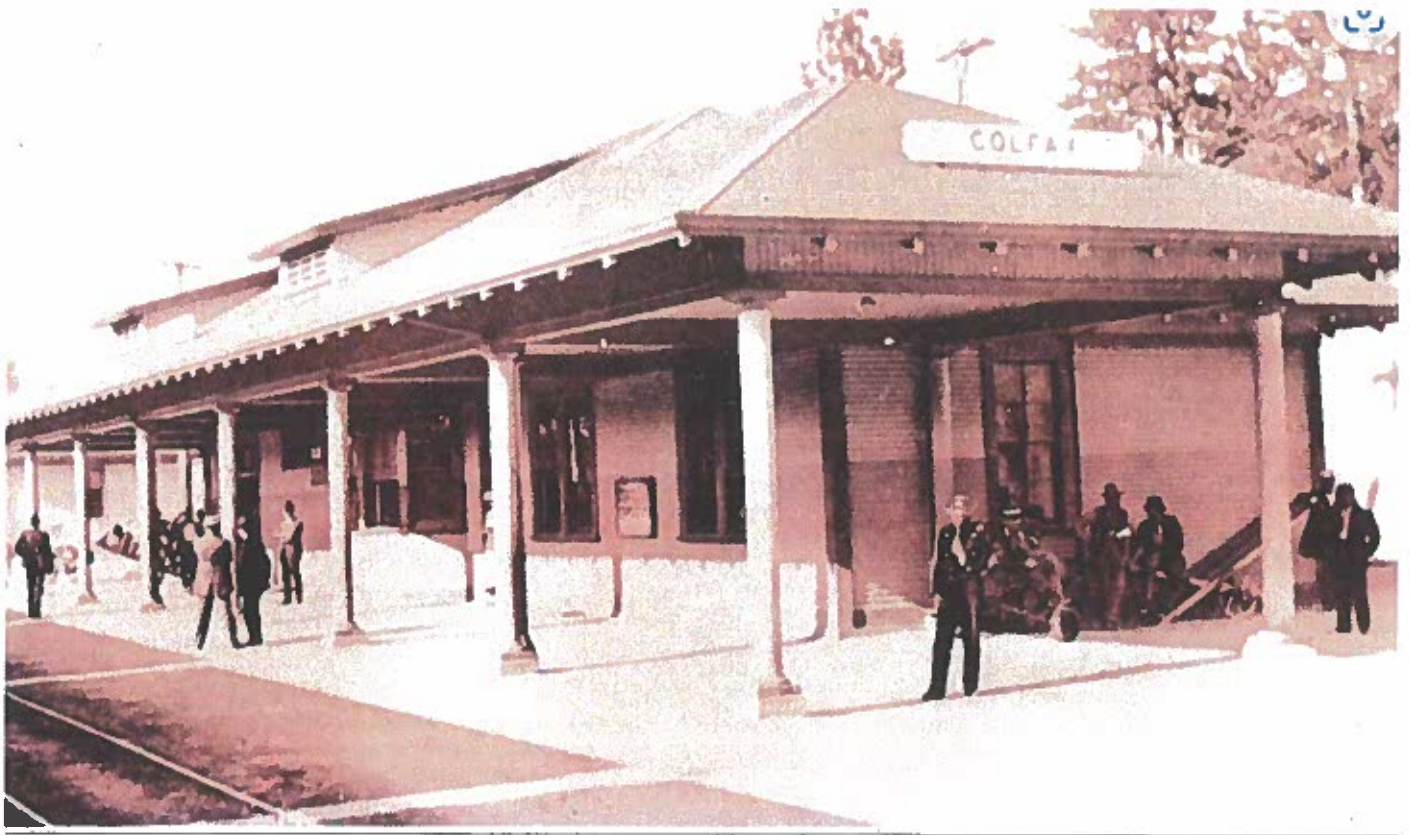

State of California & The Resources Agency
DEPARTMENT OF PARKS AND RECREATION
PRIMARY RECORD

Primary # 23

HRI #

Trinomial

NRHP Status Code 99001564-000

Other
Review Code

Reviewer

Date

Listings

Page _____ of _____ *Resource Name or #: (Assigned by recorder) 99 Railroad Street
P1. Other Identifier: Colfax Passenger Depot

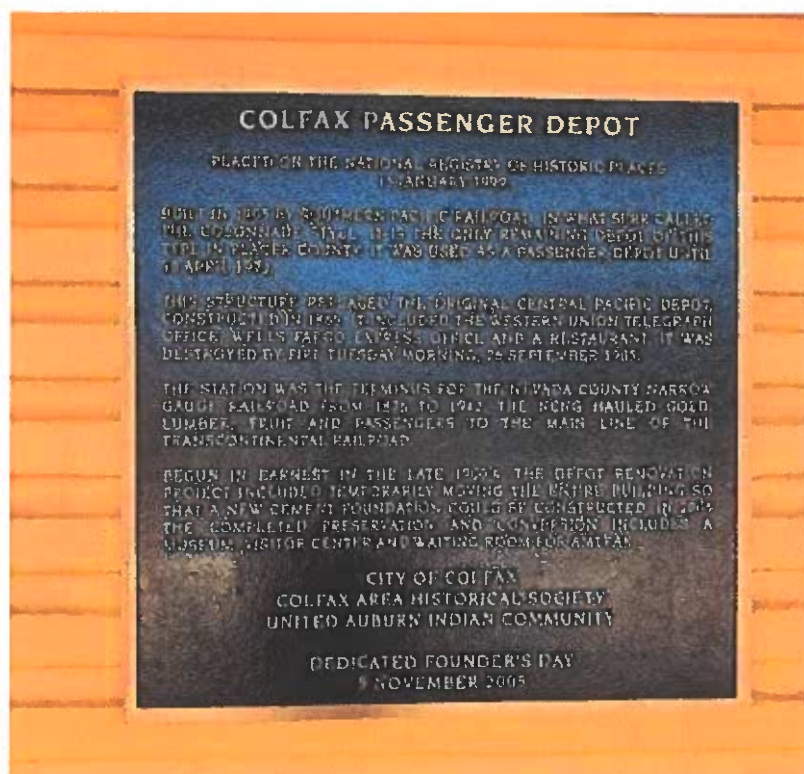

State of California • The Resources Agency
DEPARTMENT OF PARKS AND RECREATION
PRIMARY RECORD

Primary # 25

HRI #

Trinomial

NRHP Status Code 99001564-000

Other
Review Code

Reviewer

Date

Listings

Page ____ of ____ *Resource Name or #: (Assigned by recorder) 10 Grass Valley Gillem Hotel
P1. Other Identifier: Gillem Hotel

*P2. Location: Not for Publication Unrestricted

*a. County Placer and (P2c, P2e, and P2b or P2d. Attach a Location Map as necessary.)

*b. USGS 7.5' Quad _____ Date _____ T ____; R ____; ____ of ____ of Sec ____; _____ B.M.

c. Address 10 Grass Valley Street City Colfax
Zip _____

d. UTM: (Give more than one for large and/or linear resources) Zone __, ____ mE/ ____ mN

e. Other Locational Data: (e.g., parcel #, directions to resource, elevation, decimal degrees, etc., as appropriate)

APN: 006-091-006-000

*P3a. Description: (Describe resource and its major elements. Include design, materials, condition, alterations, size, setting, and boundaries)

Vacant Three-story hotel, formerly known as the Gillen Hotel. Mansard roof with dormers, first story covered porch wraps around building, second story porch

P5A Photograph

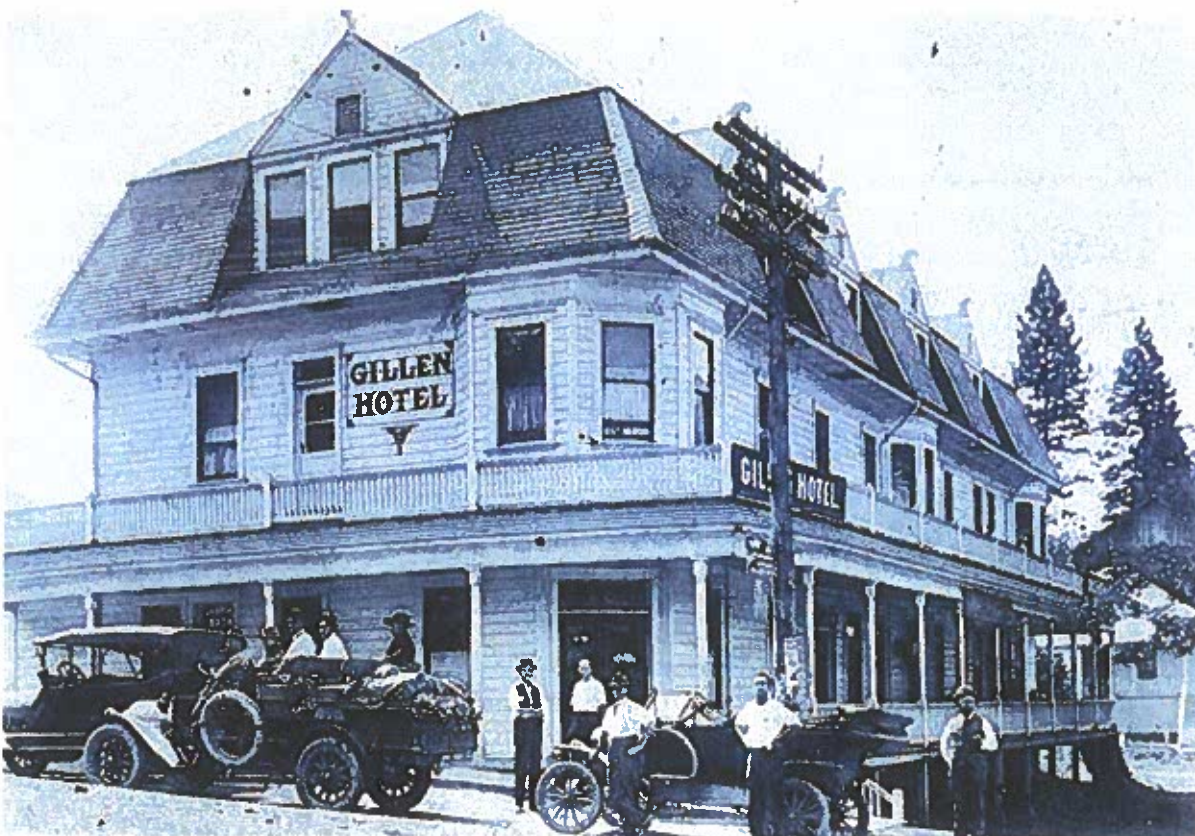

State of California • The Resources Agency
DEPARTMENT OF PARKS AND RECREATION
PRIMARY RECORD

Primary # 25

HRI #

Trinomial

NRHP Status Code 99001564-000

Other
Review Code

Reviewer

Date

Listings

Page _____ of _____ *Resource Name or #: (Assigned by recorder) 10 Grass Valley Gillem Hotel
P1. Other Identifier: Gillem Hotel

*P3b. Resource Attributes: (List attributes and codes)

*P4. Resources Present: ☒ Building ☐ Structure ☐ Object ☐ Site ☒ District ☐ Element of District ☐ Other (Isolates, etc.)

P5b. Description of Photo: (view, date, accession #)

*P6. Date Constructed/Age and Source: ☒ Historic ☐ Prehistoric
☐ Both

Built in 1903, 10,248 square feet

*P7. Owner and Address:

City of Colfax

*P8. Recorded by: (Name, affiliation, and address) City of Colfax

*P9. Date Recorded: 10/2024

*P10. Survey Type: (Describe) Windshield

*P11. Report Citation: (Cite survey report and other sources, or enter "none.")

Historic District Master Plan 2009 and Library website

*Attachments: ☐ NONE ☐ Location Map ☐ Continuation Sheet ☒ Building, Structure, and Object Record
☐ Archaeological Record ☒ District Record ☐ Linear Feature Record ☐ Milling Station Record ☐ Rock Art Record
☐ Artifact Record ☒ Photograph Record ☐ Other (List): _____

The Colfax Hotel, formerly the Gillen Hotel, was built by an ex-Southern Pacific conductor to serve the rails and other travelers. For its 1903 grand opening, San Francisco dignitaries came by special train to tour its 56 rooms and restaurant. The hotel is currently undergoing restoration.

At one point, the Marvins leased the Gillen Hotel, and put the Marvin Hotel name on it. The date of this lease is not widely reported, but a June 30, 1922 Colfax Record article describes the Grand Opening of the "Marvin Inn" to be celebrated with "a dance in the Marvin Pavilion." This reference to the Pavilion points to the possibility that this was the Gillen Hotel, since the Gillen had a dance pavilion.

The Marvins continued to operate the original Marvin Hotel as a lunch counter and annex, although it was most likely Mary Belle that mainly oversaw the business at this point, since Fred Marvin was in poor health for the last 5 years of his life. (He died in August of 1923.)

In March of 1923 a Colfax Record article announced that the Marvin Hotel business and lease was sold to Fred C. Dill and A. A. McKee. The Marvin Annex and Lunch Counter were not included in the sale. The new owners declared that they were changing the name of their hotel from the Marvin Inn to the Colfax Hotel.

State of California ♦ The Resources Agency
DEPARTMENT OF PARKS AND RECREATION
PRIMARY RECORD

Primary # 25

HRI #

Trinomial

NRHP Status Code 99001564-000

Other
Review Code

Reviewer

Date

Listings

Page of *Resource Name or #: (Assigned by recorder) 10 Grass Valley Gillem Hotel
P1. Other Identifier: Gillem Hotel

In September of 1924, Mary Belle Marvin sold her interest in the Marvin Annex and Lunch Counter to Mr. and Mrs. Howard Garrison. They, along with Charles McCormack carried on the business.

And so the Colfax Hotel and the Marvin existed across from each other for several more years. An ad for the Marvin Inn in a July 1939 issue of the Colfax Record announced that the future of the Marvin Inn would be "a home to parties seeking climate and real health and happiness" with "board and room ranging from \$30.00 to \$50.00 per month," a connected convalescent home, and a nurse in attendance. The Greyhound Bus depot was also located in the Marvin building.

But this new focus - a home for health and happiness - was not destined to last. One month later, on August 21, 1939, a fire broke out in the Marvin Hotel just before five o'clock in the afternoon. By the time the smoke was noticed and the fire alarm was sounded, the fire had "too big a start", and the fire department was unable to save the Marvin. They concentrated their efforts to prevent the fire from spreading to adjoining properties, especially the Colfax Hotel across the street. The fear was that if the Colfax Hotel caught on fire, the entire east side of the city would have been at risk. Although the firefighters were able to prevent the fire from spreading to the Colfax Hotel, the heat was so intense that smoke started pouring from parts of the Hotel. "A thermometer on the front porch of the hotel went up to 120 degrees and burst," and paint on the hotel was blistered. No one was in the rooms of the Marvin Hotel at the time of the fire, but "six or seven regular roomers lost all of their belongings." The Marvin Hotel was gone in less than a half hour after the fire had been detected.

Luck played a part in sparing the Colfax Hotel from a fiery demise, and owing in part to this quirk of fate, the Colfax Hotel stands today, ready to be restored to its original purpose.

State of California • The Resources Agency
DEPARTMENT OF PARKS AND RECREATION
PRIMARY RECORD

Primary # 25

HRI #

Trinomial

NRHP Status Code 99001564-000

Other
Review Code

Reviewer

Date

Listings

Page _____ of _____ *Resource Name or #: (Assigned by recorder) 10 Grass Valley Gillem Hotel
P1. Other Identifier: Gillem Hotel



State of California ♦ The Resources Agency
DEPARTMENT OF PARKS AND RECREATION
PRIMARY RECORD

Primary # 25

HRI #

Trinomial

NRHP Status Code 99001564-000

Other
Review Code

Reviewer

Date

Listings

Page _____ of _____ *Resource Name or #: (Assigned by recorder) 10 Grass Valley Gillem Hotel
P1. Other Identifier: Gillem Hotel



State of California & The Resources Agency
DEPARTMENT OF PARKS AND RECREATION

PRIMARY RECORD

Primary #

HRI #

Trinomial

NRHP Status Code

Other
Review Code

Reviewer

Date

Listings

Page ____ of ____ *Resource Name or #: (Assigned by recorder) 3 Depot

P1. Other Identifier: _____

*P2. Location: Not for Publication Unrestricted

*a. County Placer and (P2c, P2e, and P2b or P2d. Attach a Location Map as necessary.)

*b. USGS 7.5' Quad _____ Date _____ T ____; R ____; ____ of ____ of Sec ____; B.M.

c. Address 3 Depot Street City Colfax
Zip _____

d. UTM: (Give more than one for large and/or linear resources) Zone __, _____ mE/ _____ mN

e. Other Locational Data: (e.g., parcel #, directions to resource, elevation, decimal degrees, etc., as appropriate)

APN: 006-043-003-000

*P3a. Description: (Describe resource and its major elements. Include design, materials, condition, alterations, size, setting, and boundaries)

Stickley Eastlake Eclectic two-story structure, built in 1900. Remodeled in 2023 Wood siding, railing, balcony, stone wall, porch. Recent uses Evangeline's, InVision Salon, The Real Estate Office and apartments upstairs. 3,096 sq ft, diagonal parking

P5A Photograph

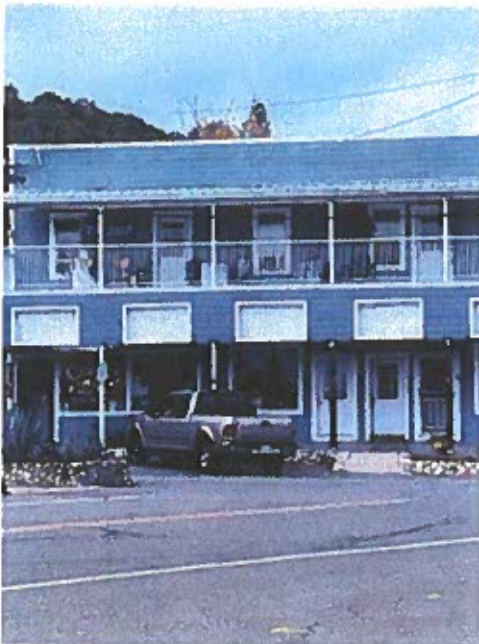

*P3b. Resource Attributes: (List attributes and codes) _____

*P4. Resources Present: ☒ Building ☐ Structure ☐ Object ☒ Site ☐ District ☐ Element of District ☐ Other (Isolates, etc.)

P5b. Description of Photo: (view, date, accession #) _____

State of California & The Resources
 DEPARTMENT OF PARKS AND RECREATION
PRIMARY RECORD

Primary # 26
 RI # _____
 Trinomial _____
 NRHP Status Code _____
 Reviewer _____ Date _____ Listings _____

Page _____ of _____
 P1. Other Identifier: _____ by recorder) 55 W Grass Valley

*P2. Location: _____
 *a. County _____ Not for _____ and (P2c, P2e, and P2b or P2d. Attach a Location Map as necessary.)
 *b. USGS 7.5' Quad _____ T _____ R _____ of _____ of Sec _____ B.M. _____
 c. 55 W Grass Valley City Colfax Zip _____
 d. UTM: (Give more than one resource) Zone _____ mE/ _____ mN
 e. Other Locational Data to resource, elevation, decimal degrees, etc., as appropriate)

APN: 006-065-006-0
 *P3a. Description: (Describe boundaries) _____
 Victorian single-family story wrap around porch, gazebo, Lot Size 15,640 square feet.

P5A Photograph

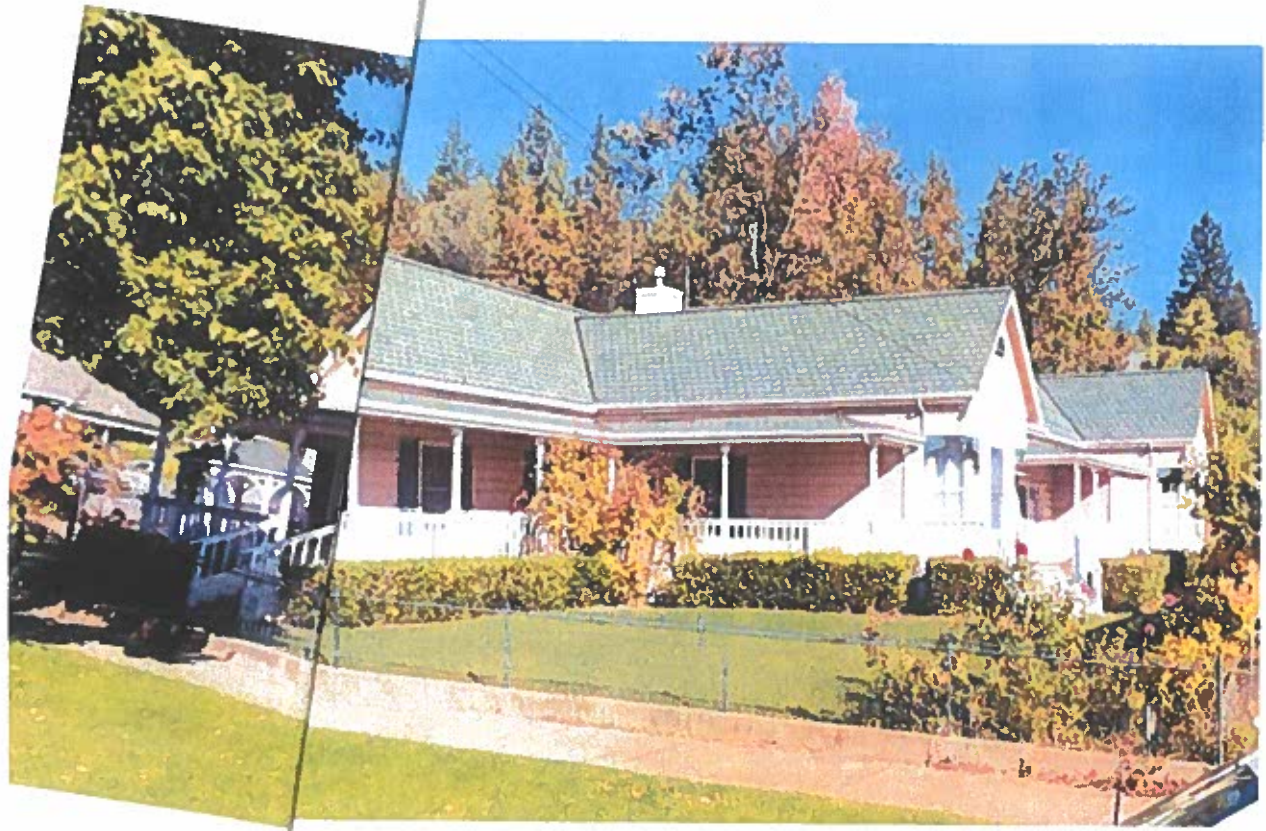

State of California ♦ The Resources Agency
DEPARTMENT OF PARKS AND RECREATION
PRIMARY RECORD

Primary # 26

HRI #

Trinomial

NRHP Status Code

Other
Review Code

Reviewer

Date

Listings

Page _____ of _____ *Resource Name or #: (Assigned by recorder) 55 W Grass Valley

P1. Other Identifier: Neff House

*P3b. Resource Attributes: (List attributes and codes) _____

*P4. Resources Present: ☒ Building ☐ Structure ☐ Object ☐ Site ☒ District ☐ Element of District ☐ Other (Isolates, etc.)

P5b. Description of Photo: (view, date, accession #) _____

*P6. Date Constructed/Age and Source: ☒ Historic ☐ Prehistoric

☐ Both

built in 1850s.

*P7. Owner and Address:

*P8. Recorded by: (Name, affiliation, and address) City of Colfax

*P9. Date Recorded: 10/2024

*P10. Survey Type: (Describe) Windshield

*P11. Report Citation: (Cite survey report and other sources, or enter "none.")

Historic District Master Plan 2009

*Attachments: ☐ NONE ☐ Location Map ☐ Continuation Sheet ☒ Building, Structure, and Object Record

☐ Archaeological Record ☒ District Record ☐ Linear Feature Record ☐ Milling Station Record ☐ Rock Art Record

☐ Artifact Record ☒ Photograph Record ☐ Other (List): _____

Jacob Neff (1830-1909) was a forty-niner, California Lieutenant Governor, President of California Mining Association and University of California Regent

State of California • The Resources Agency
DEPARTMENT OF PARKS AND RECREATION
PRIMARY RECORD

Primary # 27

HRI #

Trinomial

NRHP Status Code

Other
Review Code

Reviewer

Date

Listings

Page of *Resource Name or #: (Assigned by recorder) 55 School Street

P1. Other Identifier: Colfax Elementary/ Sierra View Community Center

*P2. Location: Not for Publication Unrestricted

*a. County Placer and (P2c, P2e, and P2b or P2d. Attach a Location Map as necessary.)

*b. USGS 7.5' Quad Date T ; R ; of of Sec ; B.M.

c. 55 W Grass Valley City Colfax Zip

d. UTM: (Give more than one for large and/or linear resources) Zone , mE/ mN

e. Other Locational Data: (e.g., parcel #, directions to resource, elevation, decimal degrees, etc., as appropriate)

APN: 006-065-006-000

*P3a. Description: (Describe resource and its major elements. Include design, materials, condition, alterations, size, setting, and boundaries)

Art Deco WPA building.

P5A Photograph

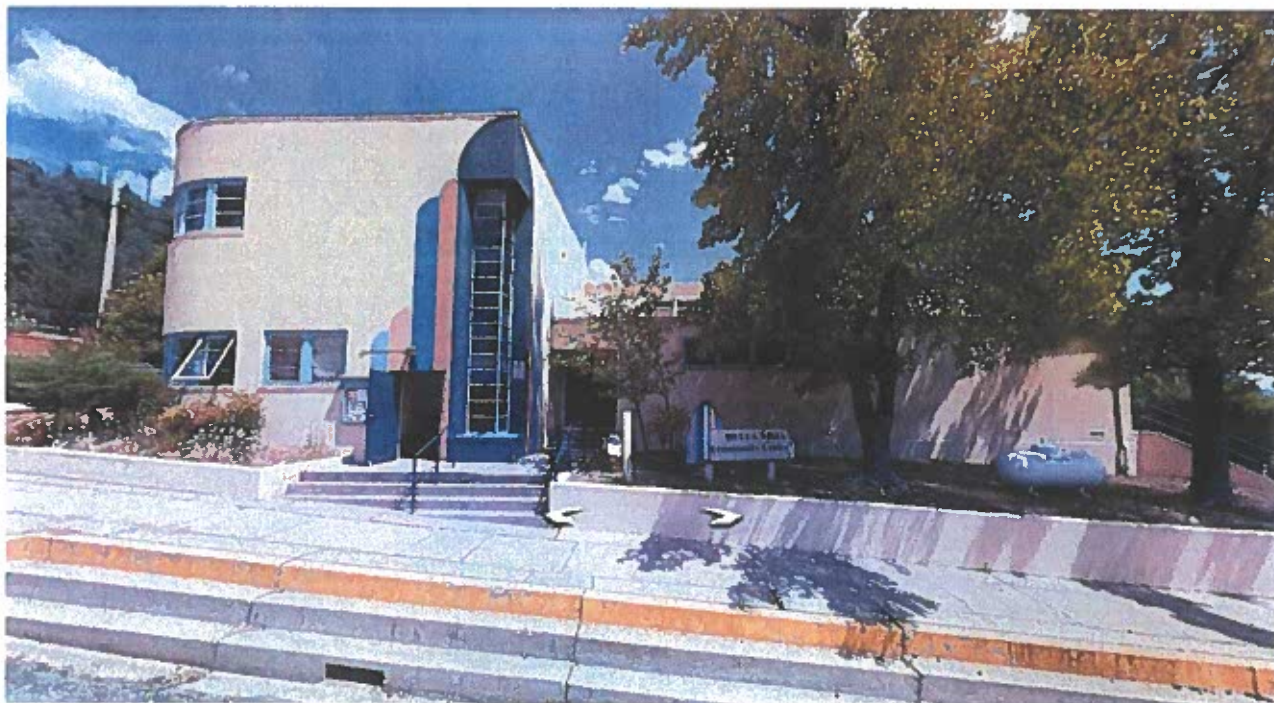

*P3b. Resource Attributes: (List attributes and codes)

*P4. Resources Present: X Building Structure Object Site X District Element of District Other (Isolates, etc.)

P5b. Description of Photo: (view, date, accession #)

State of California ♦ The Resources Agency
DEPARTMENT OF PARKS AND RECREATION
PRIMARY RECORD

Primary # 27

HRI #

Trinomial

NRHP Status Code

Other
Review Code

Reviewer

Date

Listings

Page _____ of _____ *Resource Name or #: (Assigned by recorder) 55 School Street

P1. Other Identifier: Colfax Elementary/ Sierra View Community Center

*P6. Date Constructed/Age and Source: ☒ Historic ☐ Prehistoric
☐ Both

1940

*P7. Owner and Address:

*P8. Recorded by: (Name, affiliation, and address) City of Colfax

*P9. Date Recorded: 10/2024

*P10. Survey Type: (Describe) Windshield

*P11. Report Citation: (Cite survey report and other sources, or enter "none.")
Historic District Master Plan 2009

*Attachments: ☐ NONE ☐ Location Map ☐ Continuation Sheet ☒ Building, Structure, and Object Record
☐ Archaeological Record ☒ District Record ☐ Linear Feature Record ☐ Milling Station Record ☐ Rock Art Record
☐ Artifact Record ☒ Photograph Record ☐ Other (List): _____

Built by Works Progress Administration (WPA) was used as an elementary school until 1984. 2.5 acres includes classrooms, a gym, ball fields, commercial kitchen. Carl Bianhini estate bequeathed money with allowed the purchase.



State of California \div The Resources Agency
DEPARTMENT OF PARKS AND RECREATION

PRIMARY RECORD

Primary # 28

HRI #

Trinomial

NRHP Status Code

Other
Review Code

Reviewer

Date

Listings

Page ____ of ____ *Resource Name or #: (Assigned by recorder) 57 Church Street

P1. Other Identifier: Colfax Methodist Church

*P2. Location: Not for Publication Unrestricted

*a. County Placer and (P2c, P2e, and P2b or P2d. Attach a Location Map as necessary.)

*b. USGS 7.5' Quad _____ Date _____ T ____; R ____; ____ of ____ of Sec ____; ____ B.M.

c. 55 W Grass Valley City Colfax Zip _____

d. UTM: (Give more than one for large and/or linear resources) Zone __, ____ mE/ ____ mN

e. Other Locational Data: (e.g., parcel #, directions to resource, elevation, decimal degrees, etc., as appropriate)

*P3a. Description: (Describe resource and its major elements. Include design, materials, condition, alterations, size, setting, and boundaries)

Vernacular wood construction

P5A Photograph



*P3b. Resource Attributes: (List attributes and codes) _____

*P4. Resources Present: ☒ Building ☐ Structure ☐ Object ☒ Site ☐ District ☐ Element of District ☐ Other (Isolates, etc.)

P5b. Description of Photo: (view, date, accession #) _____

*P6. Date Constructed/Age and Source: ☒ Historic ☐ Prehistoric

Both

1874

*P7. Owner and Address:

State of California ♦ The Resources Agency
DEPARTMENT OF PARKS AND RECREATION
PRIMARY RECORD

Primary # 28

HRI #

Trinomial

NRHP Status Code

Other
Review Code

Reviewer

Date

Listings

Page _____ of _____ *Resource Name or #: (Assigned by recorder) 57 Church Street

P1. Other Identifier: Colfax Methodist Church

*P8. Recorded by: (Name, affiliation, and address) City of Colfax

*P9. Date Recorded: 10/2024

*P10. Survey Type: (Describe) Windshield

*P11. Report Citation: (Cite survey report and other sources, or enter "none.")
Historic District Master Plan 2009

*Attachments: ☐ NONE ☐ Location Map ☐ Continuation Sheet ☒ Building, Structure, and Object Record
☐ Archaeological Record ☒ District Record ☐ Linear Feature Record ☐ Milling Station Record ☐ Rock Art Record
☐ Artifact Record ☒ Photograph Record ☐ Other (List): _____

Founded by Circuit Riders 1869 Sanctuary built in 1874

State of California • The Resources Agency
DEPARTMENT OF PARKS AND RECREATION
PRIMARY RECORD

Primary # 29

HRI #

Trinomial

NRHP Status Code

Other
Review Code

Reviewer

Date

Listings

Page ____ of ____ *Resource Name or #: (Assigned by recorder) 229 Railroad Street

P1. Other Identifier: Fruit Exchange

*P2. Location: Not for Publication Unrestricted

*a. County Placer and (P2c, P2e, and P2b or P2d. Attach a Location Map as necessary.)

*b. USGS 7.5' Quad _____ Date _____ T ____; R ____; ____ of ____ of Sec ____; ____ B.M.

c. 55 W Grass Valley City Colfax Zip _____

d. UTM: (Give more than one for large and/or linear resources) Zone __, ____ mE/ ____ mN

e. Other Locational Data: (e.g., parcel #, directions to resource, elevation, decimal degrees, etc., as appropriate)

*P3a. Description: (Describe resource and its major elements. Include design, materials, condition, alterations, size, setting, and boundaries)

Vernacular wood construction

P5A Photograph

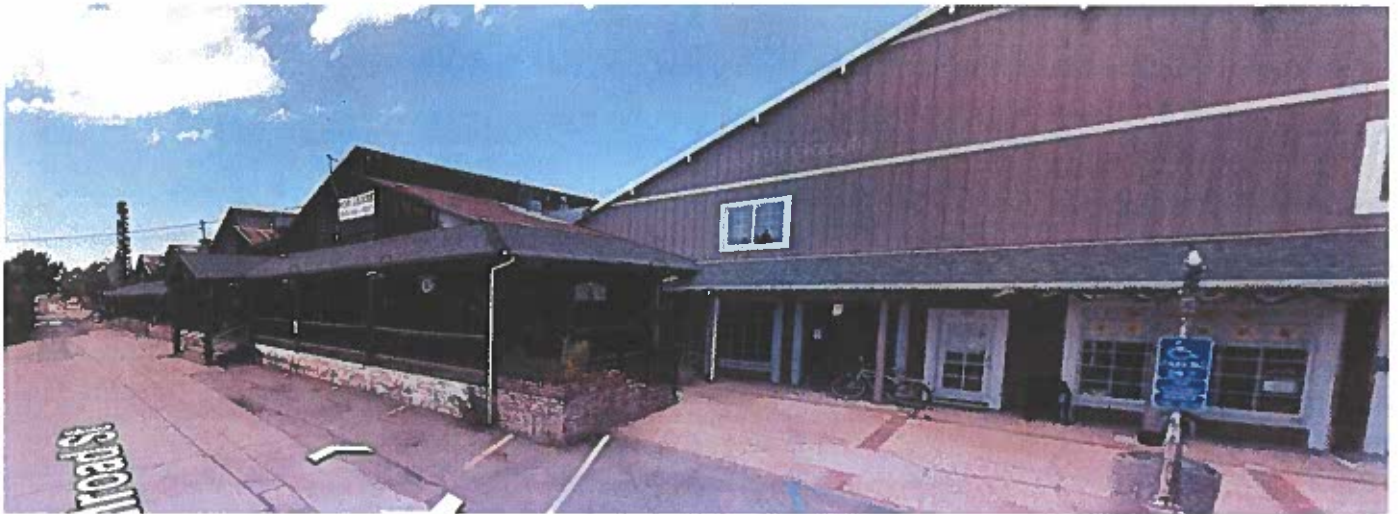

*P3b. Resource Attributes: (List attributes and codes) _____

*P4. Resources Present: ☒ Building ☐ Structure ☐ Object ☐ Site ☒ District ☐ Element of District ☐ Other (isolates, etc.)

P5b. Description of Photo: (view, date, accession #) _____

*P6. Date Constructed/Age and Source: ☒ Historic ☐ Prehistoric

☐ Both

unknown

*P7. Owner and Address:

State of California ♦ The Resources Agency
DEPARTMENT OF PARKS AND RECREATION
PRIMARY RECORD

Primary # 29

HRI #

Trinomial

NRHP Status Code

Other
Review Code

Reviewer

Date

Listings

Page ____ of ____ *Resource Name or #: (Assigned by recorder) 229 Railroad Street
P1. Other Identifier: Fruit Exchange

*P8. Recorded by: (Name, affiliation, and address) City of Colfax

*P9. Date Recorded: 10/2024

*P10. Survey Type: (Describe) Windshield

*P11. Report Citation: (Cite survey report and other sources, or enter "none.")
Historic District Master Plan 2009

*Attachments: ☐ NONE ☐ Location Map ☐ Continuation Sheet ☒ Building, Structure, and Object Record
☐ Archaeological Record ☒ District Record ☐ Linear Feature Record ☐ Milling Station Record ☐ Rock Art Record
☐ Artifact Record ☒ Photograph Record ☐ Other (List): _____

An icing platform for perishable fruit operated here from 1926 to 1950s.

State of California ♦ The Resources Agency
DEPARTMENT OF PARKS AND RECREATION
PRIMARY RECORD

Primary # 30

HRI #

Trinomial

NRHP Status Code

Other
Review Code

Reviewer

Date

Listings

Page ____ of ____ *Resource Name or #: (Assigned by recorder) 102 Pleasant Street and Depot Street

P1. Other Identifier: Kuenzly House

*P2. Location: Not for Publication Unrestricted

*a. County Placer and (P2c, P2e, and P2b or P2d. Attach a Location Map as necessary.)

*b. USGS 7.5' Quad _____ Date _____ T ____; R ____; ____ of ____ of Sec ____; ____ B.M.

c. 55 W Grass Valley _____ City Colfax Zip _____

d. UTM: (Give more than one for large and/or linear resources) Zone ____, ____ mE/ ____ mN

e. Other Locational Data: (e.g., parcel #, directions to resource, elevation, decimal degrees, etc., as appropriate)

*P3a. Description: (Describe resource and its major elements. Include design, materials, condition, alterations, size, setting, and boundaries)

Three Story Victorian house.

P5A Photograph



*P3b. Resource Attributes: (List attributes and codes) _____

*P4. Resources Present: ☒ Building ☐ Structure ☐ Object ☐ Site ☐ District ☐ Element of District ☐ Other (Isolates, etc.)

P5b. Description of Photo: (view, date, accession #) _____

*P6. Date Constructed/Age and Source: ☒ Historic ☐ Prehistoric

State of California The Resources Agency
DEPARTMENT OF PARKS AND RECREATION
PRIMARY RECORD

Primary # 30

HRI #

Trinomial

NRHP Status Code

Other
Review Code

Reviewer

Date

Listings

Page ____ of ____ *Resource Name or #: (Assigned by recorder) 102 Pleasant Street and Depot Street

P1. Other Identifier: Kuenzly House

☐ Both

1897

*P7. Owner and Address:

*P8. Recorded by: (Name, affiliation, and address) City of Colfax

*P9. Date Recorded: 10/2024

*P10. Survey Type: (Describe) Windshield

*P11. Report Citation: (Cite survey report and other sources, or enter "none.")

Historic District Master Plan 2009

*Attachments: ☐ NONE ☐ Location Map ☐ Continuation Sheet ☒ Building, Structure, and Object Record

☐ Archaeological Record ☒ District Record ☐ Linear Feature Record ☐ Milling Station Record ☐ Rock Art Record

☐ Artifact Record ☒ Photograph Record ☐ Other (List): _____

First house in City to have electricity.

State of California • The Resources Agency
DEPARTMENT OF PARKS AND RECREATION
PRIMARY RECORD

Primary # 31

HRI #

Trinomial

NRHP Status Code

Other
Review Code

Reviewer

Date

Listings

Page ____ of ____ *Resource Name or #: (Assigned by recorder) 3 East church Street

P1. Other Identifier: _____

*P2. Location: Not for Publication Unrestricted

*a. County Placer and (P2c, P2e, and P2b or P2d. Attach a Location Map as necessary.)

*b. USGS 7.5' Quad _____ Date _____ T ____; R ____; ____ of ____ of Sec ____; ____ B.M.

c. _____ City Colfax Zip _____

d. UTM: (Give more than one for large and/or linear resources) Zone __, ____ mE/ ____ mN

e. Other Locational Data: (e.g., parcel #, directions to resource, elevation, decimal degrees, etc., as appropriate) APN 006-101-000

*P3a. **Description:** (Describe resource and its major elements. Include design, materials, condition, alterations, size, setting, and boundaries)

Empire Victorian, with wrap around porches on two-stories.

P5A Photograph

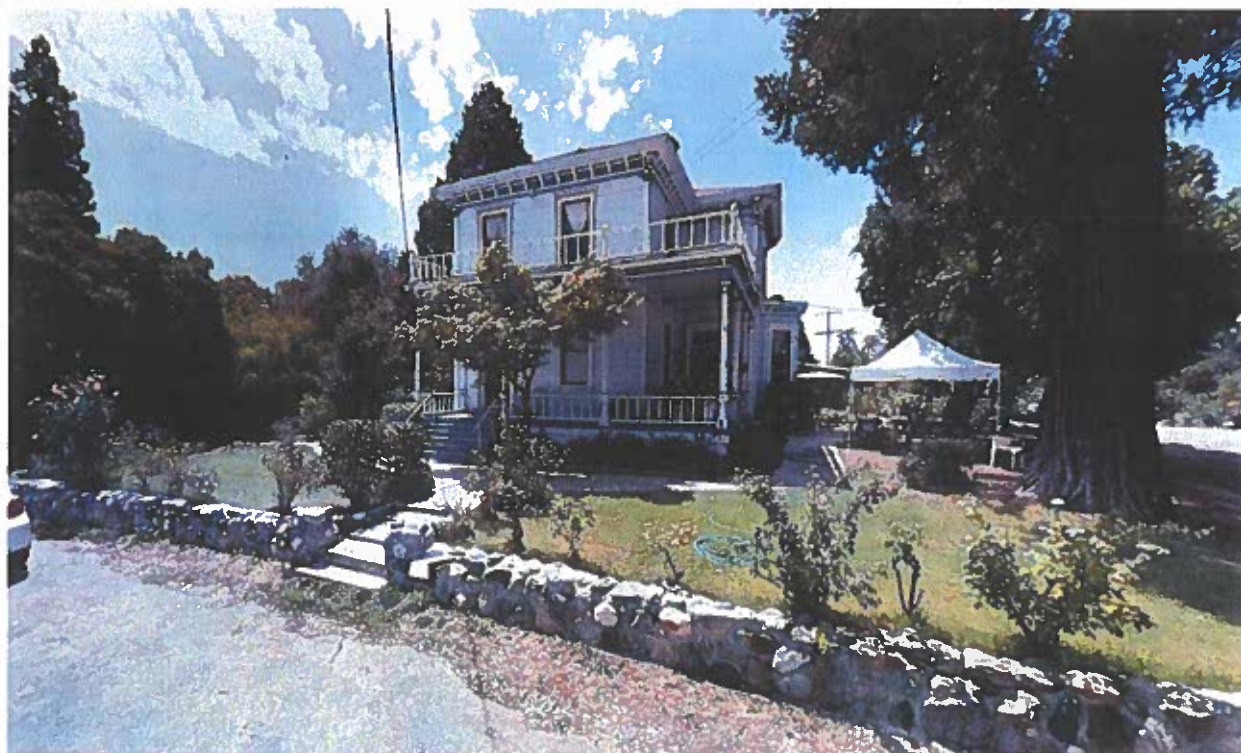

*P3b. **Resource Attributes:** (List attributes and codes) _____

*P4. **Resources Present:** X Building Structure Object Site X District Element of District Other (Isolates, etc.)

State of California • The Resources Agency
DEPARTMENT OF PARKS AND RECREATION
PRIMARY RECORD

Primary # 31

HRI #

Trinomial

NRHP Status Code

Other
Review Code

Reviewer

Date

Listings

Page ____ of ____ *Resource Name or #: (Assigned by recorder) 3 East church Street

P1. Other Identifier: _____

P5b. Description of Photo: (view, date, accession #) _____

*P6. Date Constructed/Age and Source: ☒ Historic ☐ Prehistoric

☐ Both

1877

*P7. Owner and Address:

*P8. Recorded by: (Name, affiliation, and address) City of Colfax

*P9. Date Recorded: 10/2024

*P10. Survey Type: (Describe) Windshield

*P11. Report Citation: (Cite survey report and other sources, or enter "none.")

Historic District Master Plan 2009

*Attachments: ☐ NONE ☐ Location Map ☐ Continuation Sheet ☒ Building, Structure, and Object Record

☐ Archaeological Record ☒ District Record ☐ Linear Feature Record ☐ Milling Station Record ☐ Rock Art Record

☐ Artifact Record ☒ Photograph Record ☐ Other (List): _____

Empire Victorian

State of California ♦ The Resources Agency
DEPARTMENT OF PARKS AND RECREATION
PRIMARY RECORD

Primary # 32

HRI #

Trinomial

NRHP Status Code

Other
Review Code

Reviewer

Date

Listings

Page ____ of ____ *Resource Name or #: (Assigned by recorder) 107 Culver Street

P1. Other Identifier: _____

*P2. Location: Not for Publication Unrestricted

*a. County Placer and (P2c, P2e, and P2b or P2d. Attach a Location Map as necessary.)

*b. USGS 7.5' Quad _____ Date _____ T ____; R ____; ____ of ____ of Sec ____; ____ B.M.

c. _____ City Colfax Zip _____

d. UTM: (Give more than one for large and/or linear resources) Zone __, _____ mE/ _____ mN

e. Other Locational Data: (e.g., parcel #, directions to resource, elevation, decimal degrees, etc., as appropriate) APN 006-080-021-000

*P3a. Description: (Describe resource and its major elements. Include design, materials, condition, alterations, size, setting, and boundaries)
Vernacular Victorian, with wrap around porches.

P5A Photograph



State of California • The Resources Agency
DEPARTMENT OF PARKS AND RECREATION
PRIMARY RECORD

Primary # 32

HRI #

Trinomial

NRHP Status Code

Other
Review Code

Reviewer

Date

Listings

Page _____ of _____ *Resource Name or #: (Assigned by recorder) 107 Culver Street

P1. Other Identifier: _____

*P3b. Resource Attributes: (List attributes and codes) _____

*P4. Resources Present: ☒ Building ☐ Structure ☐ Object ☐ Site ☒ District ☐ Element of District ☐ Other (Isolates, etc.)

P5b. Description of Photo: (view, date, accession #) _____

*P6. Date Constructed/Age and Source: ☒ Historic ☐ Prehistoric

☐ Both

1896

*P7. Owner and Address:

*P8. Recorded by: (Name, affiliation, and address) City of Colfax

*P9. Date Recorded: 10/2024

*P10. Survey Type: (Describe) Windshield

*P11. Report Citation: (Cite survey report and other sources, or enter "none.")

Historic District Master Plan 2009

*Attachments: ☐ NONE ☐ Location Map ☐ Continuation Sheet ☒ Building, Structure, and Object Record

☐ Archaeological Record ☒ District Record ☐ Linear Feature Record ☐ Milling Station Record ☐ Rock Art Record

☐ Artifact Record ☒ Photograph Record ☐ Other (List): _____